

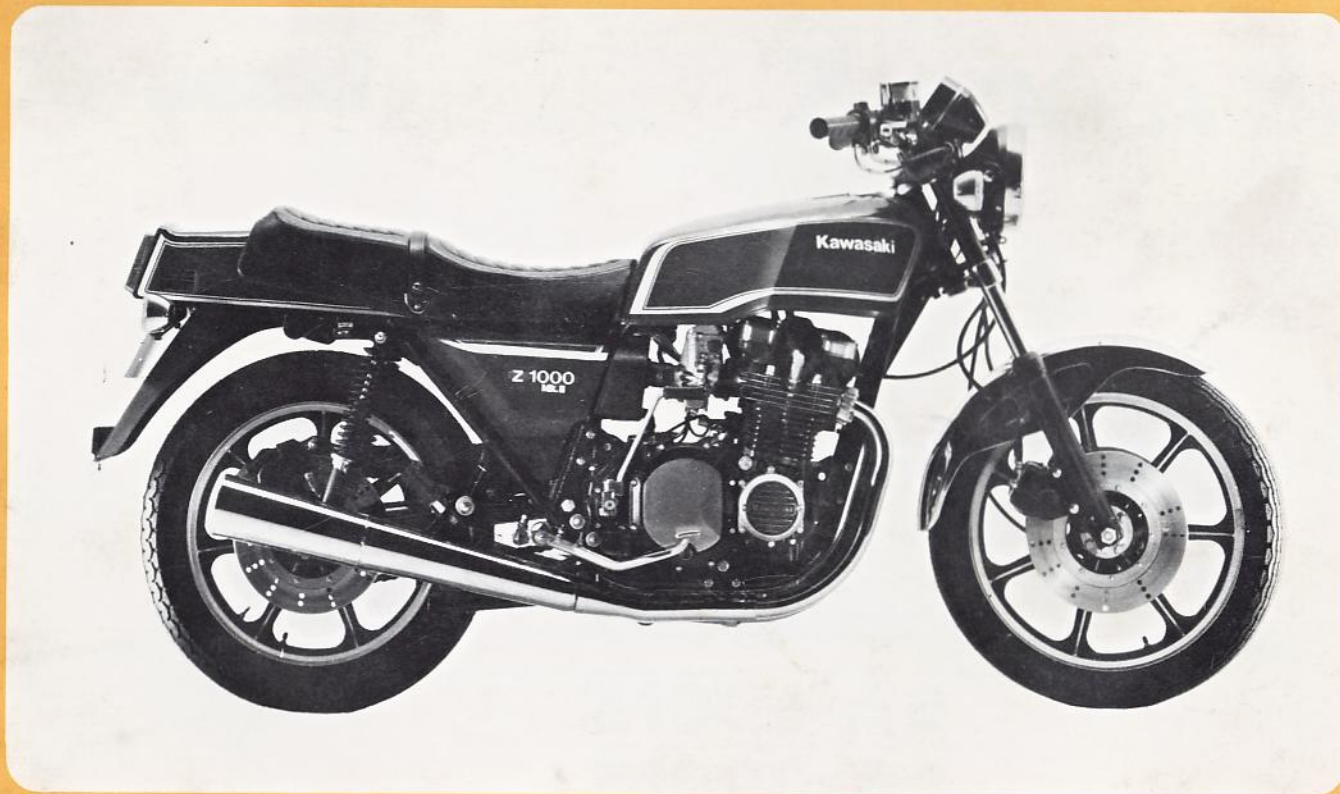

Z1000-A (MKII)

For European Market



Motorcycle Parts Catalog



Kawasaki

Z1000-A Series

Motorcycle Parts Catalog

Model Application

Z1000-A3

Z1000-A4

PARTS LIST INTRODUCTION

This parts catalog lists parts and subassemblies provided as spare parts.

When it becomes necessary to replace parts, always use KAWASAKI GENUINE PARTS which passed strict inspection which guaranties quality and performance.

1. COMPOSITION OF THE PART NUMBER

1-1 Part Number (Old Structure)

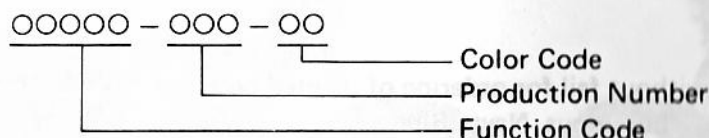

(New Structure)

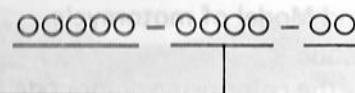

1-2 Standard Hardware Number

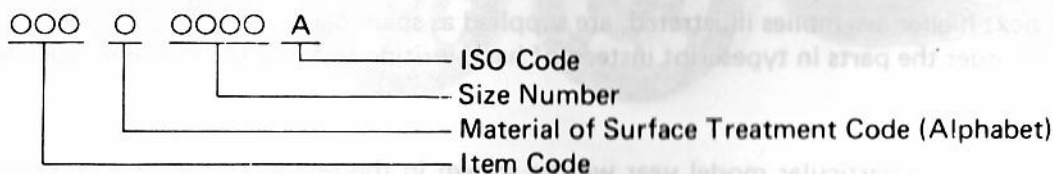

2. ABBREVIATIONS

- (1) WHEN EXH USE P/No. _____
Abbreviated from the phrase "When exhausted, use P/No. _____" which indicates that the new parts be used for replacement, but old parts in stock may be used until exhausted.
- (2) E/No. _____ and Below. E/NO. _____ and Above.
These are applied to the part requested to use only for engines having the serial number _____ and below (or above).
- (3) "AR" indicates the part is to be used "as required". It is used mainly for bulk items such as liquid gasket.
- (4) "ALT" indicates the part may be used as "alternate", if another part called for that location is not available.

(5) STD	Standard	T	Teeth	t	Thickness
ASSY	Assembly	PR	Ply Rating	I. D.	Inside Diameter
Ref.	Reference	Hex	Hexagonal	O. D.	Outside Diameter
L. H.	Left Hand	L	Length	AR	As Required
R. H.	Right Hand	d	Diameter	C. A.	Cut Away
ALT	Alternate	N. A.	Not Available	W	Width

3. HOW TO ORDER PARTS

Always without fail include three items exactly as listed in this Parts Catalog in your parts order.

(1) Type and Model of motorcycle.

(2) Color Code

Specify the color using color code and name without fail for ordering of painted parts.

Example: 51001-1011-A8 TANK, fuel, Luminous Navy Blue

(3) Part Name

Part not shown disassembled in the illustrations of this Parts Catalog are not sold separately; only the complete units or next higher assemblies illustrated, are supplied as spare parts.

Please be advised to order the parts in typescript instead of hand-writing to avoid the mistake expected.

4. MODEL YEAR

Selection of exclusive parts for a particular model year will be shown in the remarks column. If the entire part number page is for a particular model year, that model year will be listed in the grid heading. All part numbers without the model year shown will be common parts for the model, regardless of year.

KAWASAKI HEAVY INDUSTRIES, LTD.

MOTORCYCLE DIVISION

1-1, Kawasaki-cho, Akashi, Hyogo Pref. Japan

Part No. 99910-1058-02 ©

Kawasaki

Z1000-A3

Right Side View



Left Side View



• Color	Fuel Tank	Luminous Navy Blue
		Luminous Dark Red
	Front Fender	Chrome Plating
• Engine NO.		KZTOOAE075474 to Subsequent
• Frame NO.		KZTOOA-038416 to Subsequent
• Owner's Manual NO.		99922-1035-01
• A & P Manual NO.		99939-1013-01
• Service Manual NO.		99931-540-03

Z1000-A4

Right Side View

Left Side View



• Color	Fuel Tank	Luminous Navy Blue Luminous Ruby Red
	Front Fender	Chrome Plating
• Engine NO.		KZTOOAE092601~092900 KZTOOAE093001 to Subsequent
• Frame NO.		KZTOOA-043001~043006 KZTOOA-043027 to Subsequent
• Owner's Manual No.		99922-1067-01
• A & P Manual No.		99939-1013-01
• Service Manual No.		99924-1006-03



Z1000-A Series

INDEX

1-1. Cylinder Head Cover 1

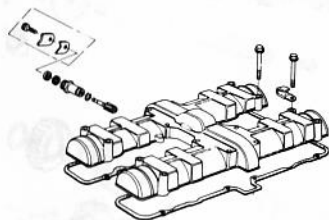

1-2. Cylinder Head 2

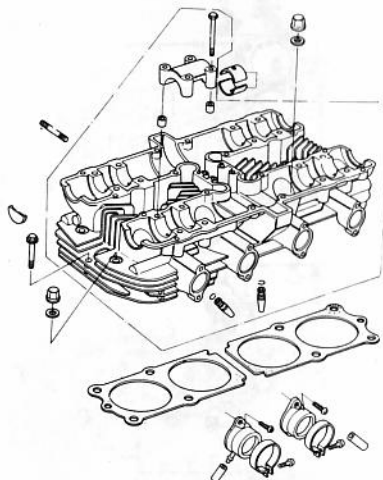

2. Camshaft, Valve 3

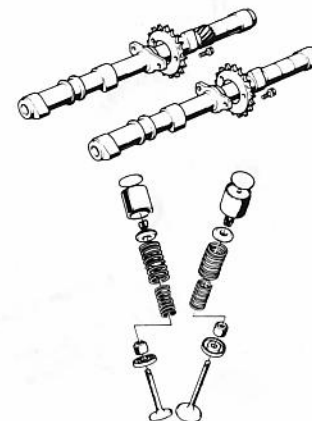

3. Cylinder, Piston, Crankshaft 4

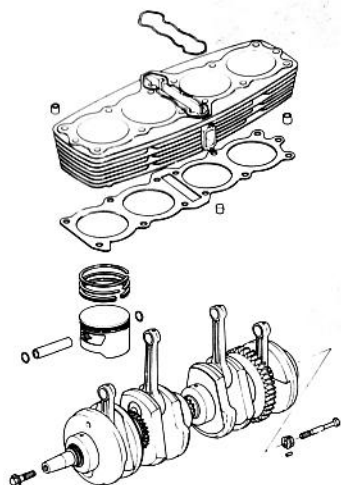

5. Crankcase 6

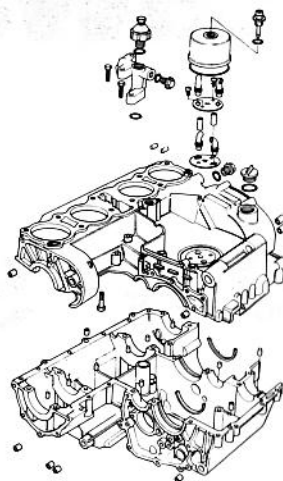

7. Clutch 8

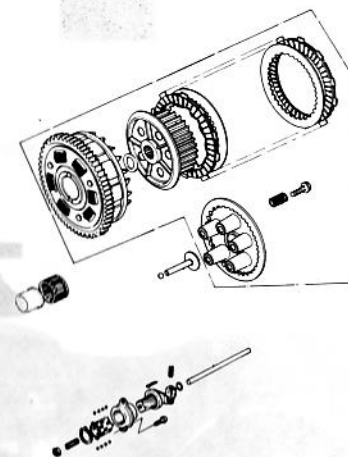

4. Cam Chain, Tensioner 5

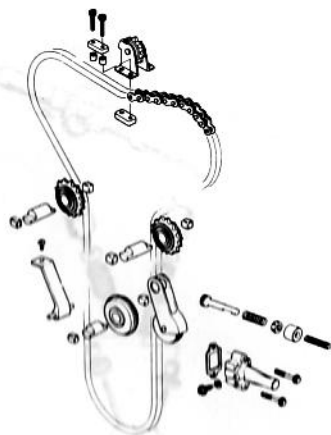

6. Crankcase Bolt & Stud Pattern ... 7

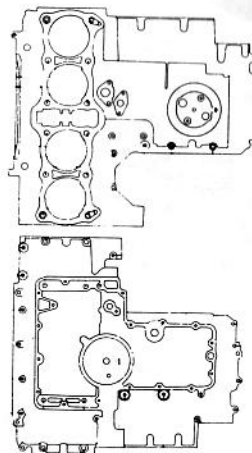

8. Transmission Gears 9

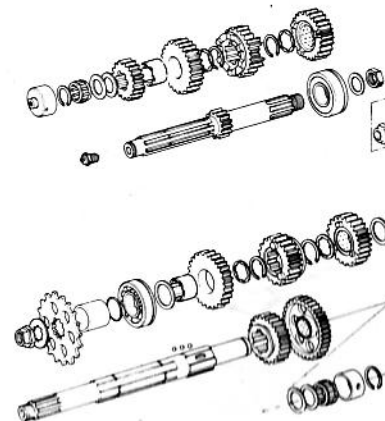

9. Gear Change Mechanism 10

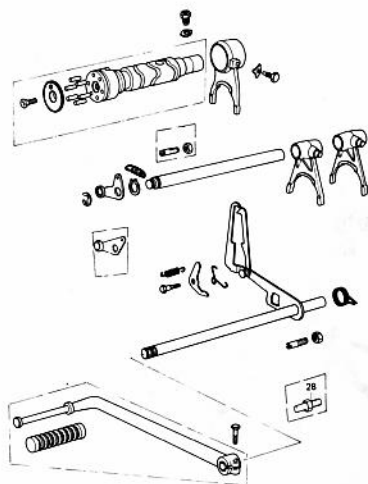

11. Engine Covers 12

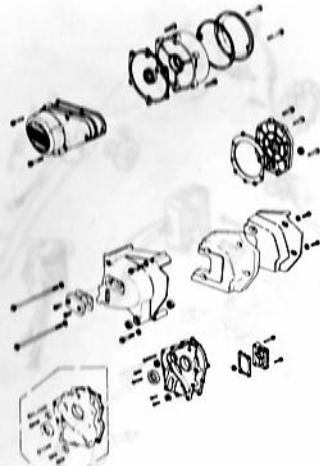

12. Carburetor "B" 15

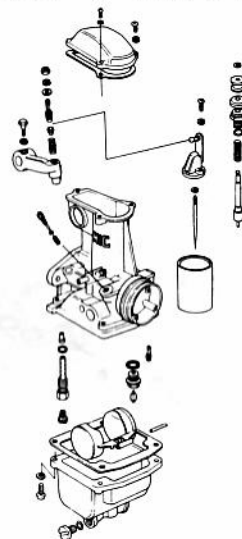

10. Kickstarter Mechanism 11

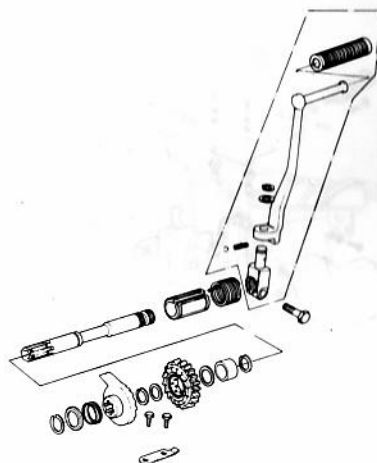

12. Carburetor "A" 13

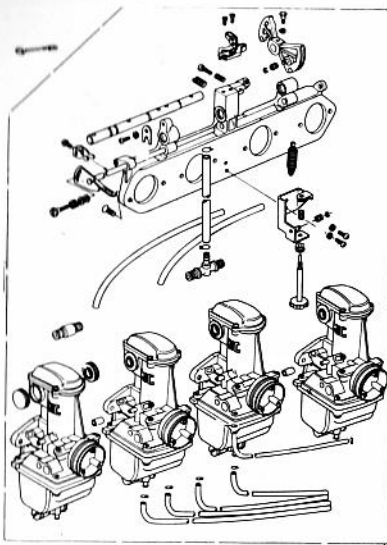

13. Oil Pump, Oil Filter 17

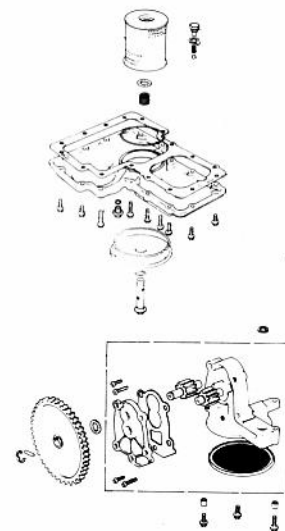

14. Air Cleaner 18

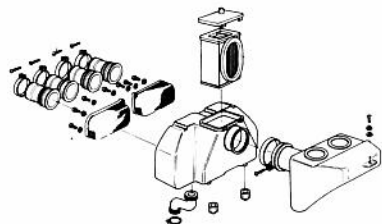

16. Generator, Electrical Equipment for Engine 20

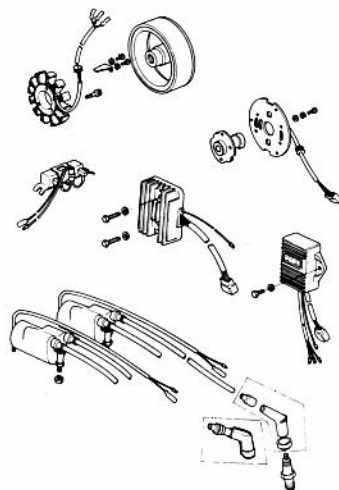

18. Frame 22

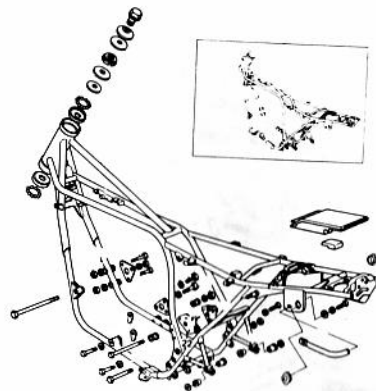

15. Mufflers 19

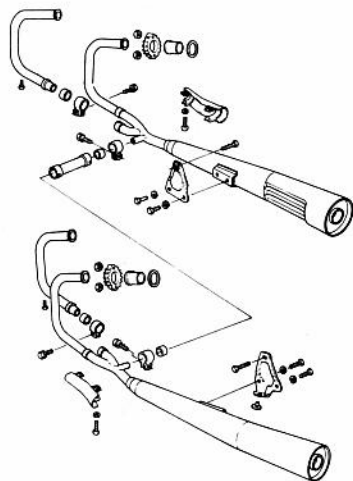

17. Starter Motor, Starting Clutch .. 21

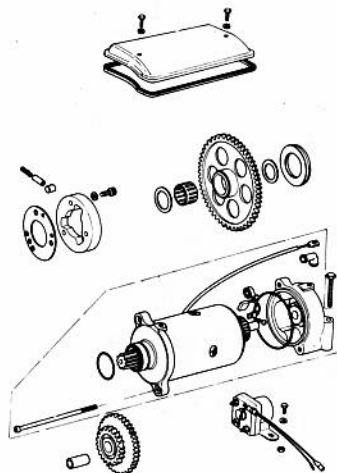

19. Battery Case, Tool Case 24

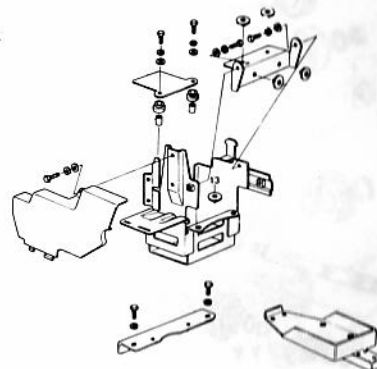

20. Swing Arm, Rear Shock Absorber 25

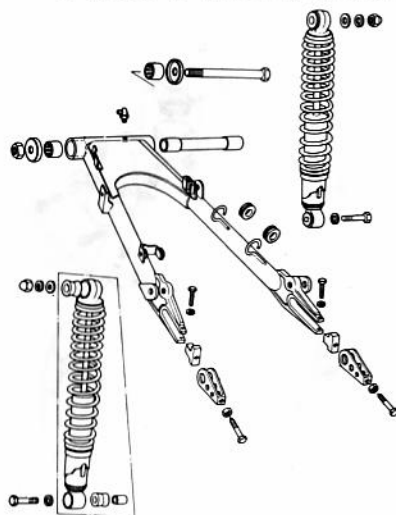

21-1. Stands 27

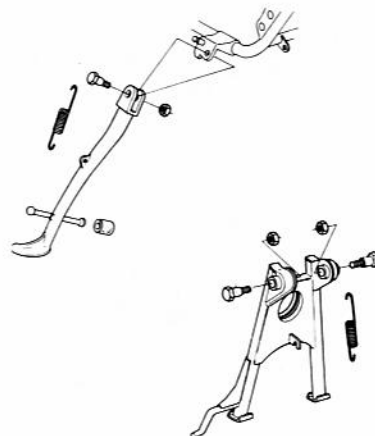

23. Torque Link, Brake Pedal 29

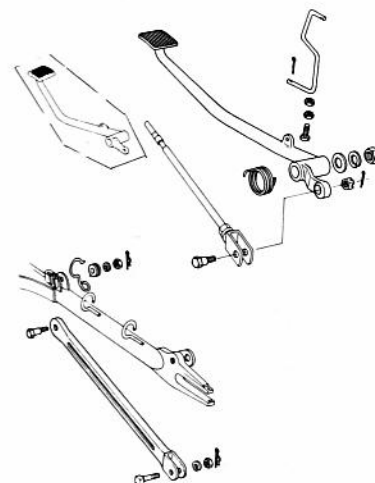

21. Footrests 26

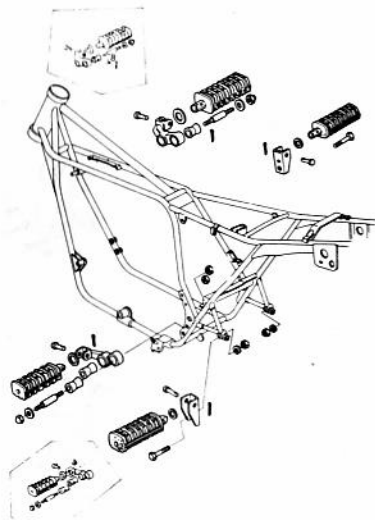

22-2. Side Stands Equipments 28

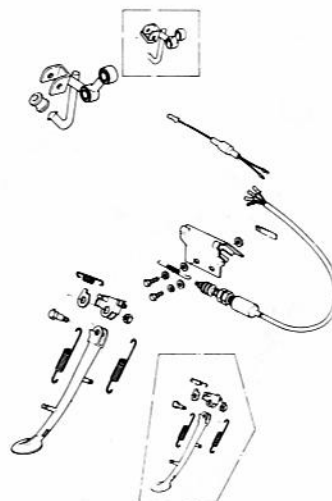

24. Handlebar, Grips 30

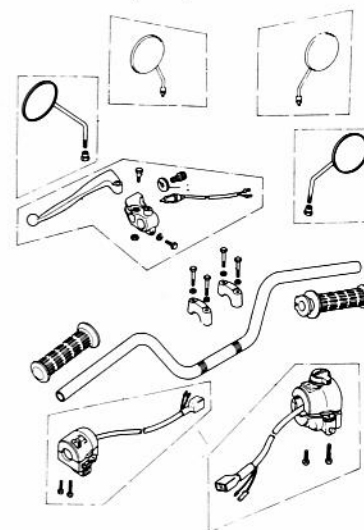

25. Fenders 31

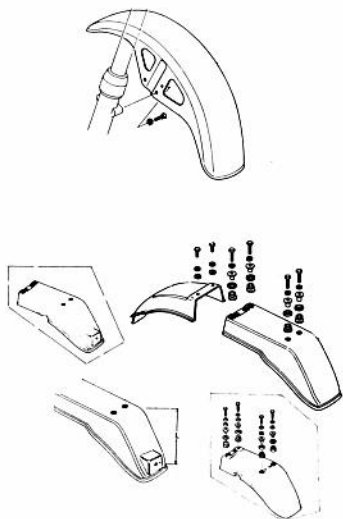

26. Front Fork 32

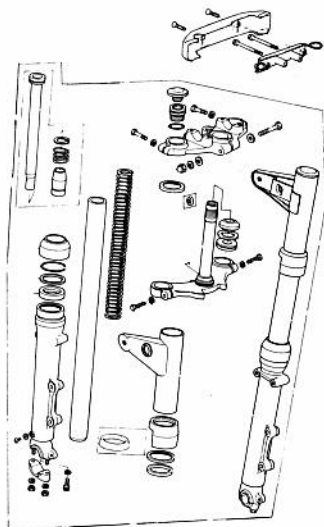

27. Front Master Cylinder 34

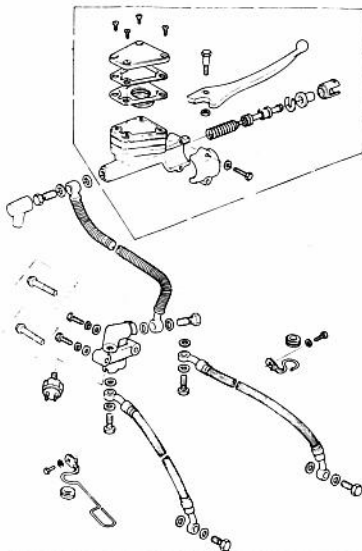

28-1. Rear Master Cylinder (Z1000-A3)
..... 35

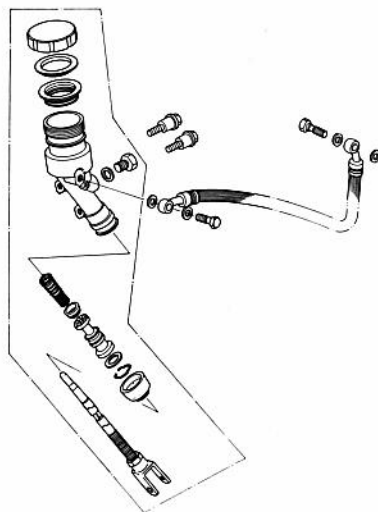

28-2. Rear Master Cylinder
(Z1000-A4~) 36

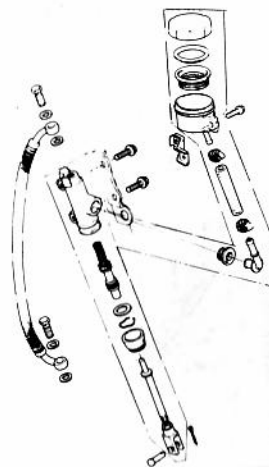

29. Front Caliper 37

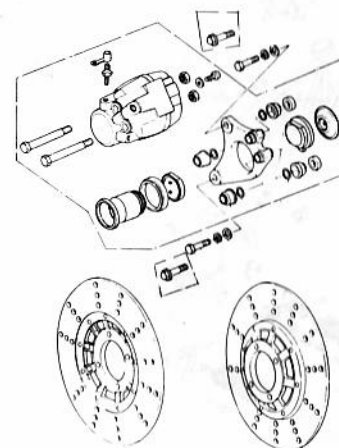

30. Rear Caliper 38

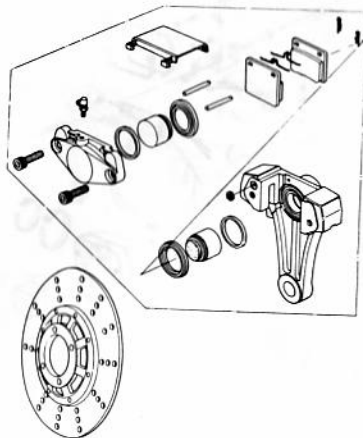

32. Rear Hub, Rear Wheel 40

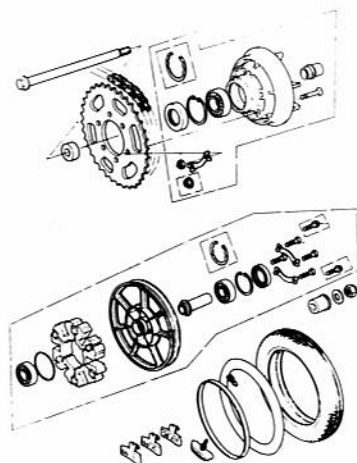

34. Side Covers, Chain Cover 42

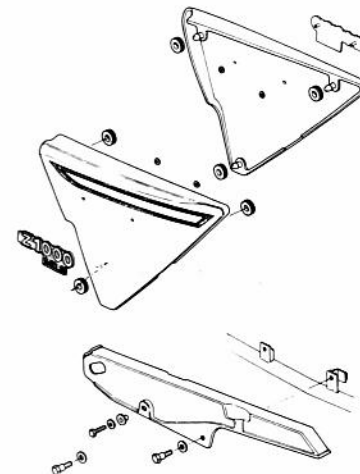

31. Front Hub, Front Wheel 39

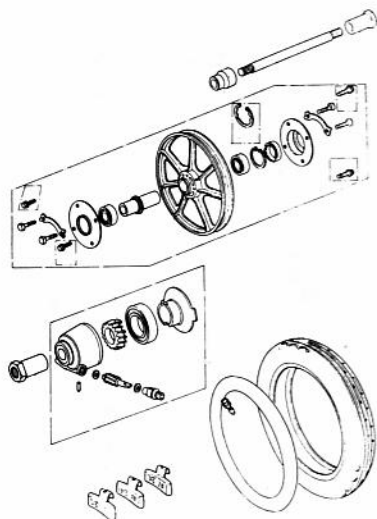

33. Fuel Tank 41

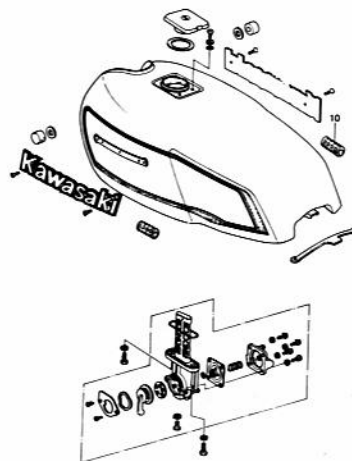

35. Dual Seat, Seat Cover 43

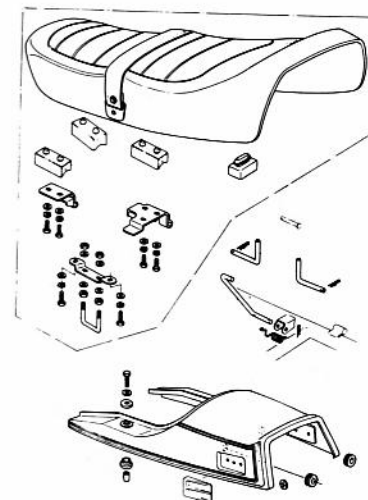

37. Speedometer, Tachometer 45

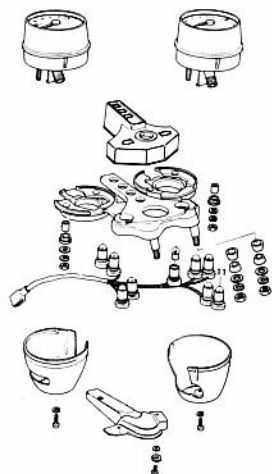

38-2. Head Lamp (Z1000-A4~) . . . 48

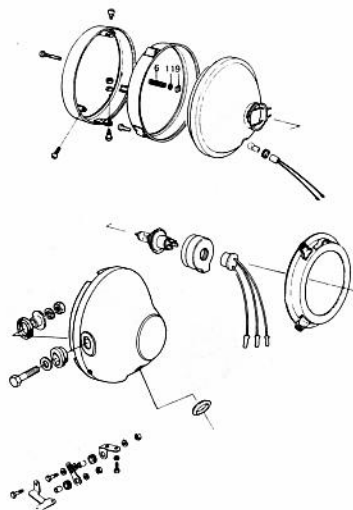

40. Turn Signal Lamp 51

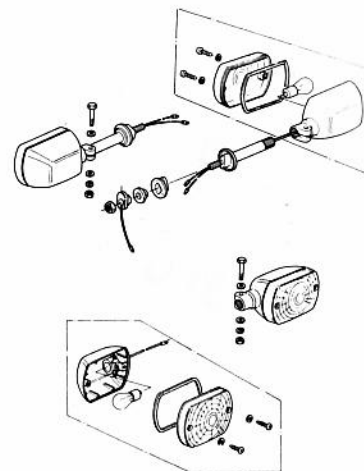

38-1. Head Lamp (Z1000-A3) 46

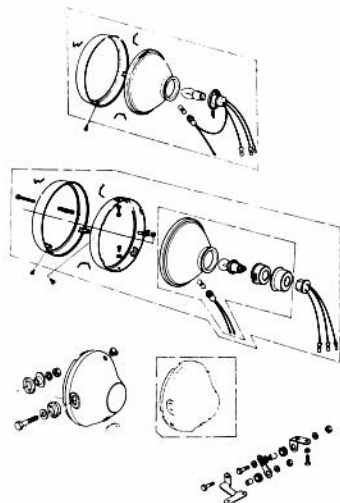

39. Tail Lamp 50

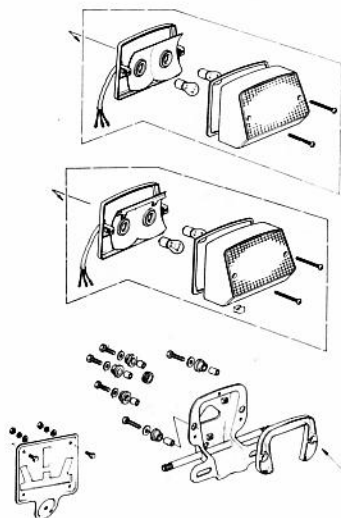

41. Ignition Switch, Lock, Reflector
. 52

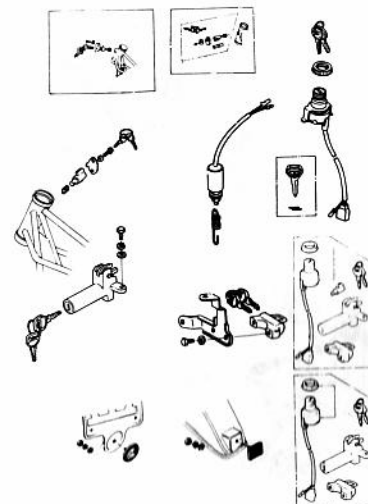

42. Electrical Equipments 54

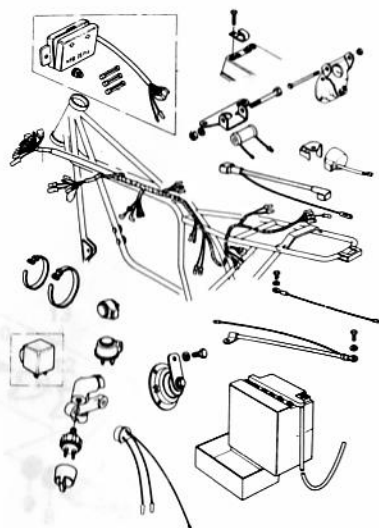

44. Special Tools A 56

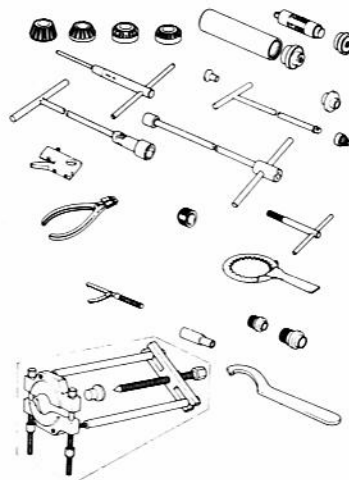

43. Tools 55

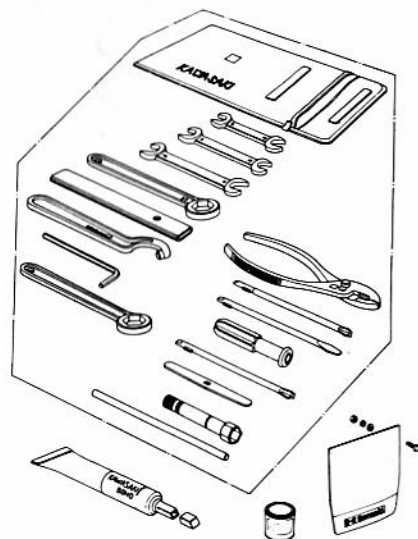

45. Special Tools B 57

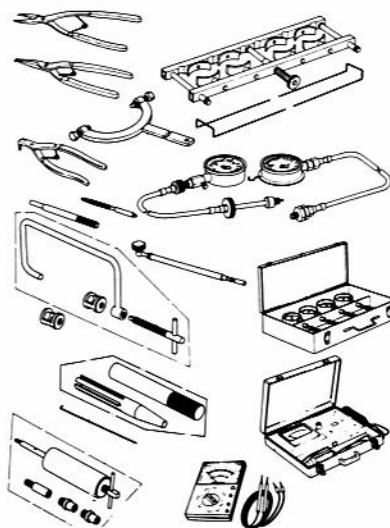

1-1. Cylinder Head Cover

Rev. No.		Date	
----------	--	------	--

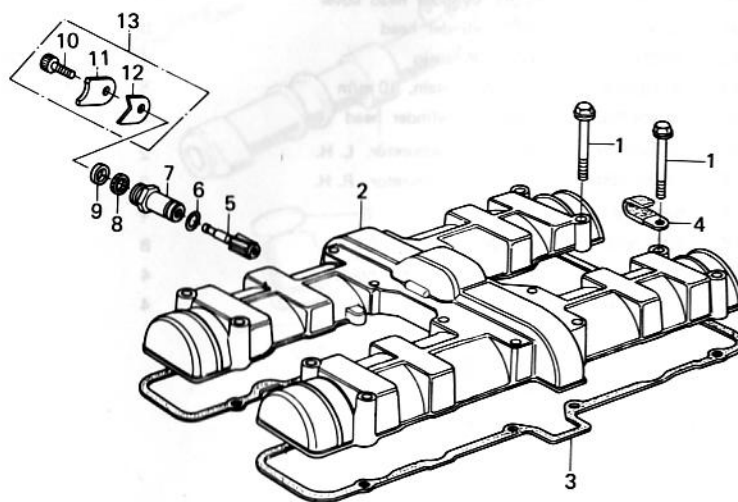

Ref. No.	Part No.	Part Name	Quantity	Remarks
1	92001-1160	BOLT, hex head, 6 x 45	16	
2	14025-1119	COVER, cylinder head	1	Flat Black
3	11009-1050	GASKET, cylinder head cover	1	
4	21126-008	CLAMP, harness	2	
5	13223-011	GEAR, tachometer	1	
6	92055-096	"O" RING	1	
7	92087-010	GUIDE, tachometer cable	1	
8	92050-075	OIL SEAL	1	
9	92065-103	GASKET, tachometer gear	1	
10	120P0614	BOLT, socket, 6 x 14	1	
11	13091-1008	HOLDER, tachometer, 2.3 t	1	
12	13091-1009	HOLDER, tachometer, 3.2 t	1	
13	13091-5001	HOLDER SET, tachometer	1	

1-2. Cylinder Head

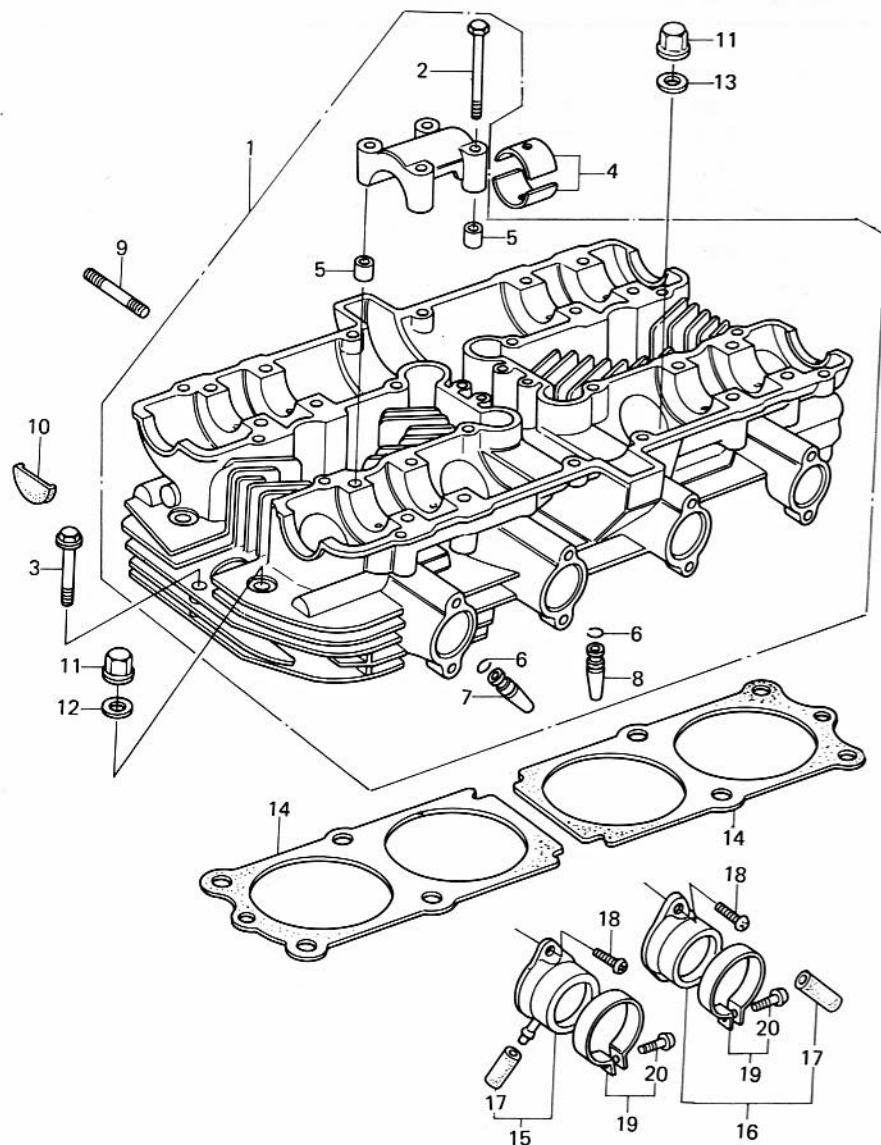

Rev. No.	Date
----------	------

Ref. No.	Part No.	Part Name	Quantity	Remarks
1	11002-1021	CYLINDER HEAD, Flat Black	1	
2	92003-228	BOLT, hex head, 6 x 43	16	
3	92003-092	BOLT, hex head, 6 x 45	2	
4	13034-030	BEARING, camshaft	16	
5	92042-007	PIN, dowel	8	
6	92036-023	CIRCLIP, valve guide	8	
7	12013-009	GUIDE, inlet valve	4	
8	49002-1002	GUIDE, exhaust valve	4	
9	92004-065	STUD	8	
10	92066-017	PLUG, cylinder head cover	4	
11	92015-076	NUT, cylinder head	12	
12	92022-215	WASHER, plain	4	Copper
13	411B1000	WASHER, plain, 10 m/m	8	Steel
14	11004-076	GASKET, cylinder head	2	
15	16065-029	HOLDER, carburetor, L. H.	2	
16	16065-028	HOLDER, carburetor, R. H.	2	
17	92068-006	PLUG	4	
18	220B0618	SCREW, pan head, 6 x 18	8	
19	92037-077	CLAMP, carburetor holder	4	
20	92011-037	SCREW, pan head	4	

2. Camshaft, Valve

Rev. No.	Date
----------	------

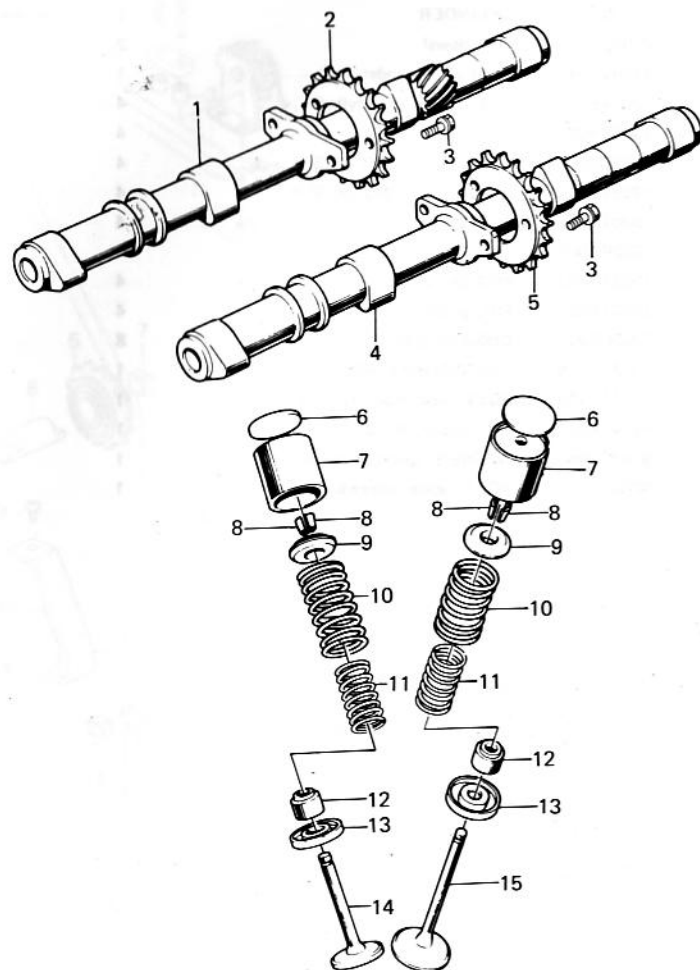

Ref. No.	Part No.	Part Name	Quantity	Remarks
1	12044-015	CAMSHAFT, exhaust	1	
2	12046-1018	SPROCKET, exhaust camshaft	1	32T
3	92003-208	BOLT, hex head, 6 x 10	6	
4	12044-014	CAMSHAFT, inlet	1	
5	12046-1017	SPROCKET, inlet camshaft	1	32T
6	12037-001	SHIM, 2.00t	AR	
	12037-002	SHIM, 2.05t	AR	
	12037-003	SHIM, 2.10t	AR	
	12037-004	SHIM, 2.15t	AR	
	12037-005	SHIM, 2.20t	AR	
	12037-006	SHIM, 2.25t	AR	
	12037-007	SHIM, 2.30t	AR	
	12037-008	SHIM, 2.35t	AR	
	12037-009	SHIM, 2.40t	AR	
	12037-010	SHIM, 2.45t	AR	
	12037-011	SHIM, 2.50t	AR	
	12037-012	SHIM, 2.55t	AR	
	12037-013	SHIM, 2.60t	AR	
	12037-014	SHIM, 2.65t	AR	
	12037-015	SHIM, 2.70t	AR	
	12037-016	SHIM, 2.75t	AR	
	12037-017	SHIM, 2.80t	AR	
	12037-018	SHIM, 2.85t	AR	
	12037-019	SHIM, 2.90t	AR	
	12037-020	SHIM, 2.95t	AR	
	12037-021	SHIM, 3.00t	AR	
	12037-022	SHIM, 3.05t	AR	
	12037-023	SHIM, 3.10t	AR	
	12037-024	SHIM, 3.15t	AR	
	12037-025	SHIM, 3.20t	AR	
7	12032-005	TAPPET	8	
8	12011-004	COLLAR, valve spring	16	
9	12009-005	RETAINER, valve spring	8	
10	12007-012	SPRING, outer valve	8	
11	12007-011	SPRING, inner valve	8	
12	92049-016	OIL SEAL, RV371295	8	
13	12010-004	SEAT, valve spring	8	
14	12005-009	VALVE, exhaust	4	
15	12004-017	VALVE, inlet	4	

3. Cylinder, Piston, Crankshaft

Rev. No.

Date

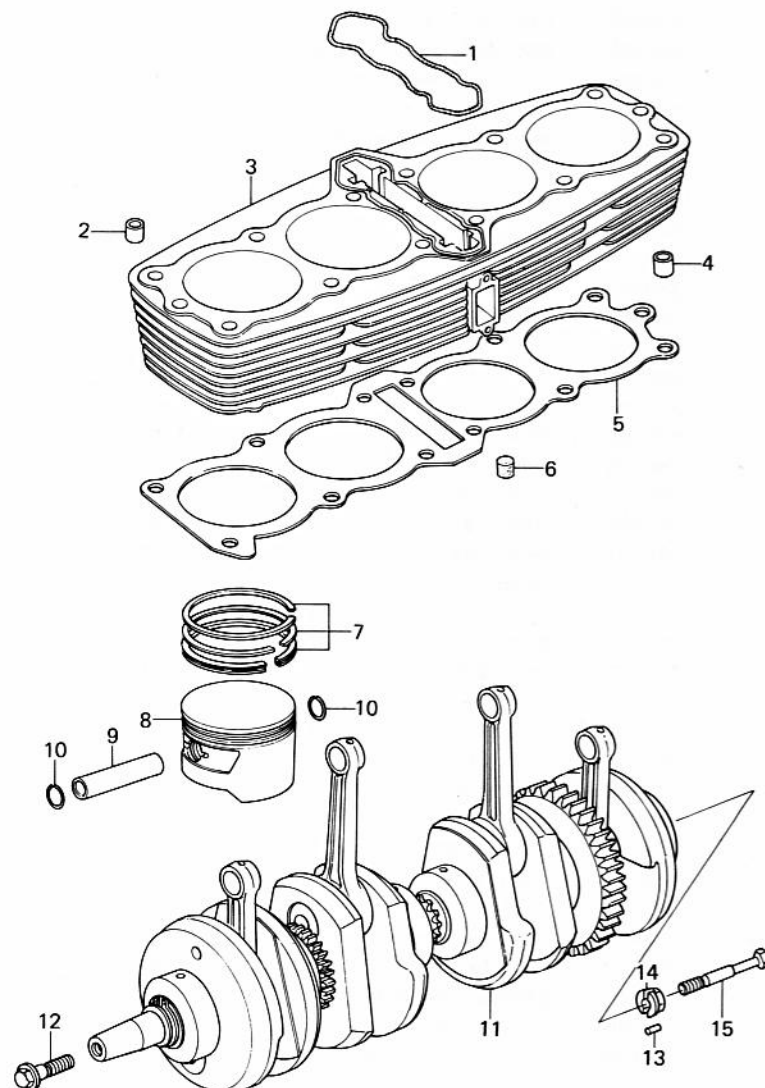

Ref. No.	Part No.	Part Name	Quantity	Remarks
1	92055-062	"O" RING, cylinder	1	
2	552B1014	PIN, dowel, 10 x 14	2	
3	11005-1009-21	CYLINDER	1	Flat Black
4	92042-028	PIN, dowel	2	
5	11009-030	GASKET, cylinder base	1	
6	92074-030	RUBBER PLUG, cylinder	4	
7	13008-5012	RING SET, S.T.D.	4	
	13025-5007	RING SET, 0.020" O/S	4	
	13024-5008	RING SET, 0.040" O/S	4	
8	13001-1005	PISTON, S.T.D.	4	
	13029-1003	PISTON, 0.020" O/S	4	
	13027-1005	PISTON, 0.040" O/S	4	
9	13002-022	PIN, piston	4	
10	92036-021	CIRCLIP, piston pin	8	
11	13031-1024	CRANKSHAFT ASSY	1	
12	92001-1146	BOLT, hex head, 12 x 40	1	
13	92042-034	PIN, dowel, 4 x 8	1	
14	92022-244	WASHER, spark advancer	1	
15	92001-113	BOLT, spark advancer fitting	1	

4. Cam Chain, Tensioner

Rev. No.	Date
----------	------

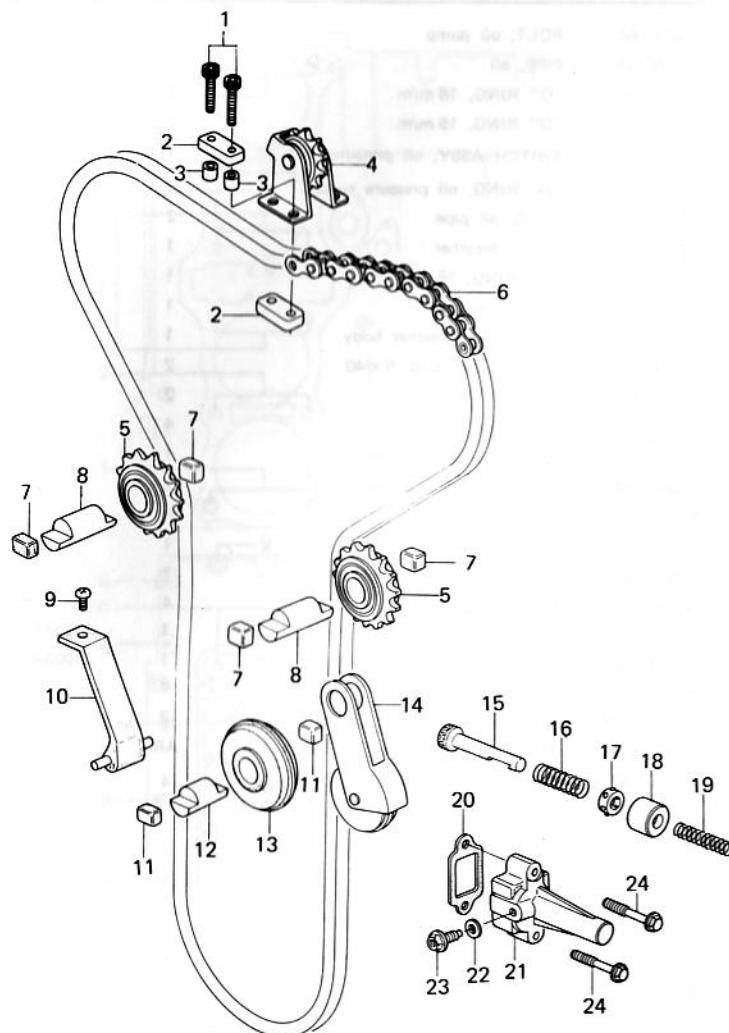

Ref. No.	Part No.	Part Name	Quantity	Remarks
1	12000632	BOLT, socket, 6 x 32	4	
2	92075-289	DAMPER RUBBER	4	
3	92027-1079	COLLAR, upper idler	4	
4	12053-1035	IDLER ASSY, cam chain	1	
5	12057-002	IDLER ASSY, cam chain	2	
6	92057-1026	CHAIN, cam, 124 Links	1	DID219T
7	92075-232	DAMPER RUBBER, guide roller	4	
8	12052-005	SHAFT, guide roller	2	
9	220B0610	SCREW, pan head, 6 x 10	1	
10	12053-019	GUIDE, cam chain	1	
11	92075-123	DAMPER RUBBER, guide roller	2	
12	12052-003	SHAFT	1	
13	12055-002	ROLLER, cam chain guide	1	
14	12048-001	TENSIONER ASSY, cam chain	1	
15	13116-1008	PUSH ROD	1	
16	92081-1068	SPRING, tensioner	1	
17	14020-1002	RETAINER, tensioner	1	
18	92027-1102	COLLAR, tensioner	1	
19	92081-146	SPRING, tensioner	1	
20	11009-1038	GASKET, tensioner bracket	1	
21	12049-1005	BRACKET, tensioner	1	
22	92022-077	WASHER, plain, 6 m/m	1	
23	92001-1155	BOLT, tensioner adjusting	1	
24	130G0630	BOLT, flanged, 6 x 30	2	

5. Crankcase

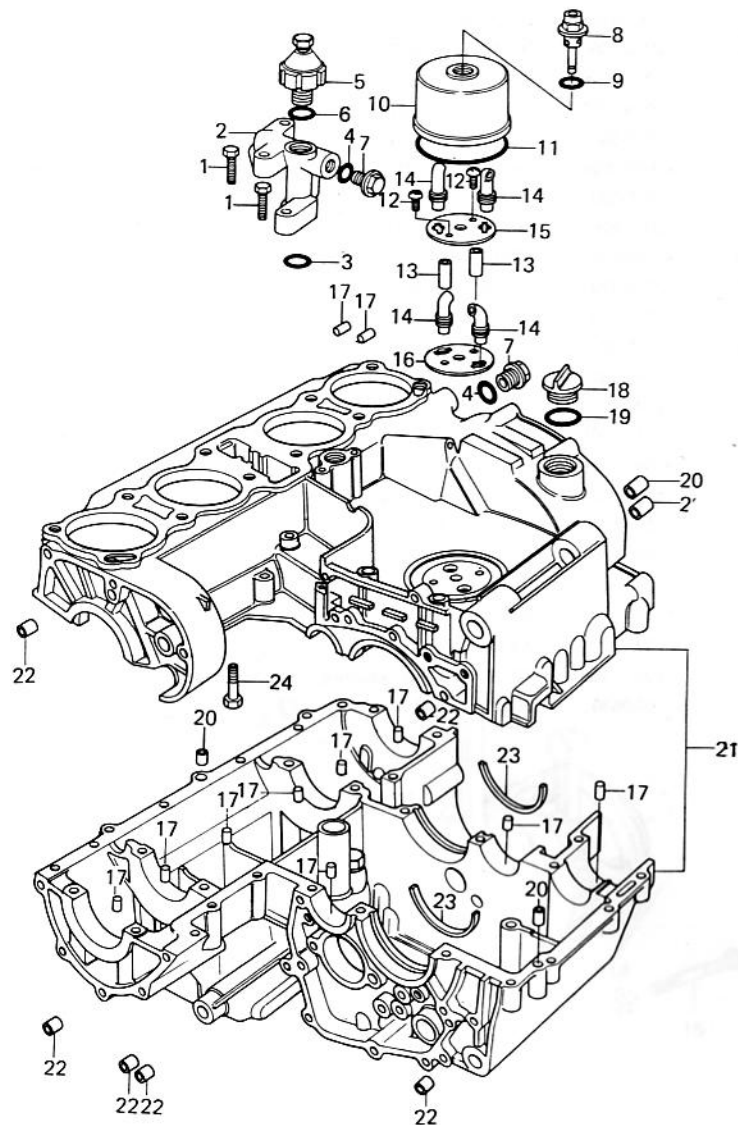

Rev. No.	Date
----------	------

Ref. No.	Part No.	Part Name	Quantity	Remarks
1	92001-164	BOLT, oil pump	4	
2	16109-003	PIPE, oil	1	
3	670B2018	"O" RING, 18 m/m	2	
4	670B2015	"O" RING, 15 m/m	2	
5	27010-1013	SWITCH ASSY, oil pressure	1	
6	92055-055	"O" RING, oil pressure switch	1	
7	92066-021	PLUG, oil pipe	2	
8	92003-098	BOLT, breather	1	
9	670B2016	"O" RING, 16 m/m	1	
10	14070-007	BODY, breather	1	
11	92055-052	"O" RING, breather body	1	
12	220B0640	SCREW, pan head, 6 x 40	2	
13	92027-276	COLLAR	2	
14	92059-140	TUBE, breather	4	
15	14068-009	PLATE, breather, upper	1	
16	14068-007	PLATE, breather, lower	1	
17	92042-016	PIN, dowel, 6 x 16	11	
18	16115-013	PLUG, oil filler	1	
19	92055-049	"O" RING, oil filler plug	1	
20	552B1014	PIN, dowel, 10 x 14	4	
21	14001-5022	CRANKCASE SET, Flat Black	1	Z1000-A3
	14001-5030	CRANKCASE SET, Flat Black	1	Z1000-A4~
22	92042-007	PIN, dowel, 8 x 14	8	
23	14013-1004	RING, bearing setting (t = 2.0)	2	
	14013-013	RING, bearing setting (t = 1.9)	AR	
24	92003-107	BOLT, hex head, 8 x 72	4	

6. Crankcase Bolt & Stud Pattern

Rev. No.		Date	
----------	--	------	--

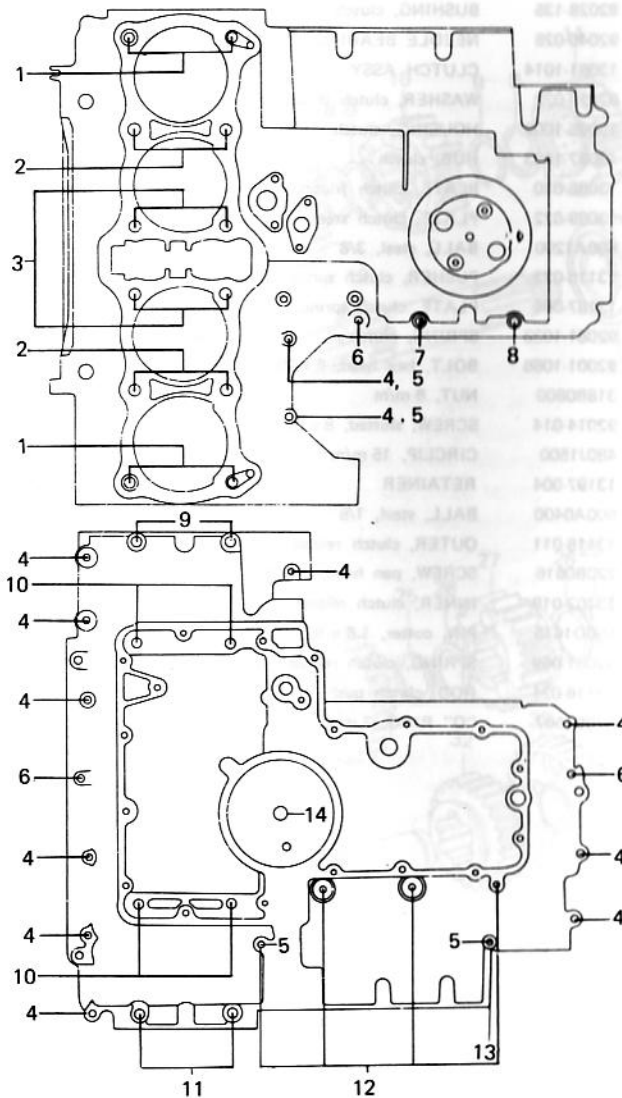

Ref. No.	Part No.	Part Name	Quantity	Remarks
1	92004-1003	STUD, 10 x 158	4	
2	92004-1004	STUD, 10 x 133	4	
3	92004-1002	STUD, 10 x 167	4	
4	92003-109	BOLT, hex head, 6 x 41	12	
5	21126-008	CLAMP, harness	4	
6	92003-110	BOLT, hex head, 6 x 54	3	
7	92003-111	BOLT, hex head, 6 x 99	1	
8	92003-113	BOLT, hex head, 6 x 116	1	
9	92003-106	BOLT, hex head, 8 x 95	2	
10	92003-107	BOLT, hex head, 8 x 72	4	
11	92003-108	BOLT, hex head, 8 x 81	2	
12	92003-112	BOLT, hex head, 6 x 94	4	
13	92003-114	BOLT, hex head, 6 x 72	1	
14	92055-048	"O" RING	1	

7. Clutch

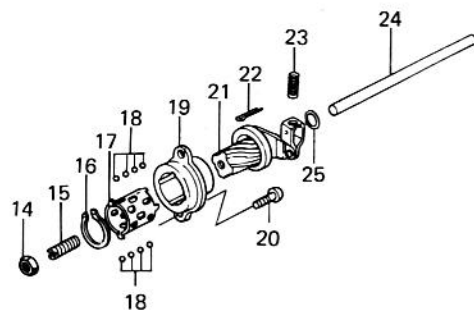
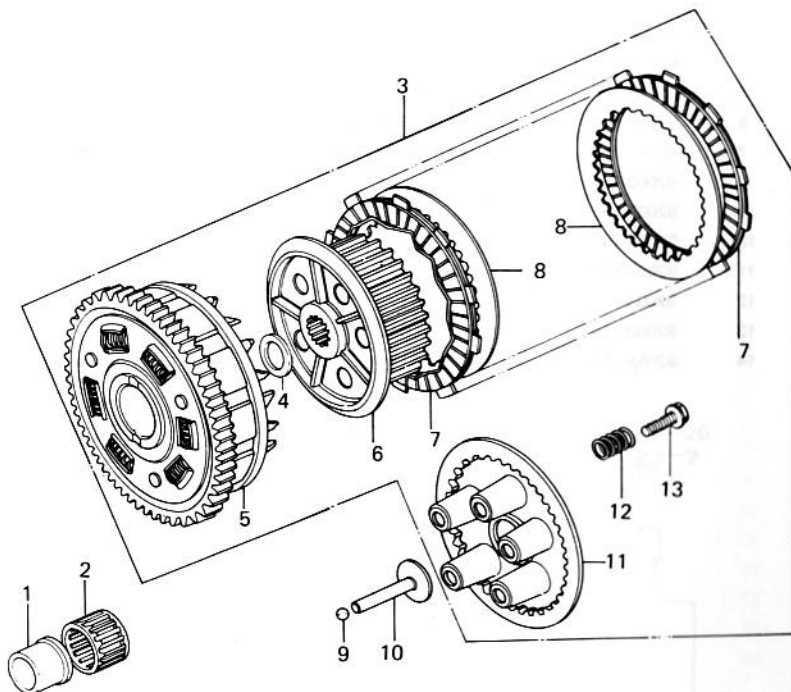

Rev. No.	Date
----------	------

Ref. No.	Part No.	Part Name	Quantity	Remarks
1	92028-135	BUSHING, clutch	1	
2	92046-028	NEEDLE BEARING, clutch	1	KTV323723
3	13081-1014	CLUTCH ASSY	1	
4	92026-022	WASHER, clutch thrust	1	
5	13095-1009	HOUSING, clutch	1	
6	13087-1003	HUB, clutch	1	
7	13088-030	PLATE, clutch friction	8	
8	13089-022	PLATE, clutch steel	7	
9	600A1200	BALL, steel, 3/8"	1	
10	13116-022	PUSHER, clutch spring plate	1	
11	13187-006	PLATE, clutch spring	1	
12	92081-1033	SPRING, clutch	5	
13	92001-1066	BOLT, hex head, 6 x 20	5	
14	318B0800	NUT, 8 m/m	1	
15	92014-014	SCREW, slotted, 8 x 25	1	
16	480J1500	CIRCLIP, 15 m/m	1	
17	13197-004	RETAINER	1	
18	600A0400	BALL, steel, 1/8"	11	
19	13118-011	OUTER, clutch release	1	
20	220B0616	SCREW, pan head, 6 x 16	2	
21	13102-019	INNER, clutch release	1	
22	550D1615	PIN, cotter, 1.6 x 15	1	
23	92081-069	SPRING, clutch release	1	
24	13116-021	ROD, clutch push	1	
25	670B1507	"O" RING, 7 m/m	1	

8. Transmission Gears

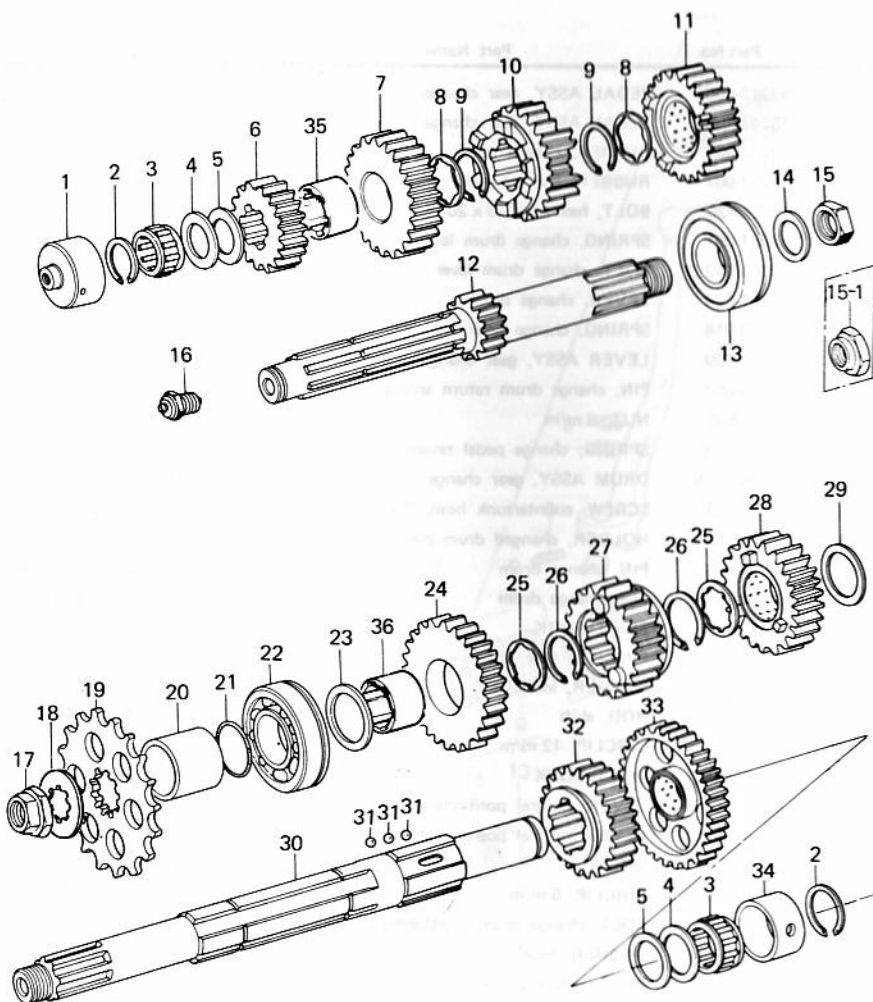

		Rev. No.		Date	
Ref. No.	Part No.	Part Name	Quantity	Remarks	
1	92028-122	BUSHING, drive shaft	1		
2	92033-025	CIRCLIP	2		
3	92046-031	BEARING, needle, PK223013.8	2		
4	92022-212	WASHER, thrust	2	1.6 t	
	92022-213	WASHER, thrust	2	1.2 t	
5	92026-1020	SPACER	2	1.0 t	
6	13130-032	2ND GEAR, drive shaft	1	16T	
7	13136-042	TOP GEAR, drive shaft	1	23T	
8	92022-1077	WASHER, lock	2	O.D. = 35.5φ	
9	480J2800	CIRCLIP, 28 m/m	2		
10	13132-030	3RD GEAR, drive shaft	1	21T	
11	13134-016	4TH GEAR, drive shaft	1	21T	
12	13127-042	SHAFT, drive	1	12T	
13	92045-022	BEARING, ball, # 5305NB (NTN)	1		
	92045-1028	BEARING, ball, # 5305NSH2 (HIC)	1		
14	92125-002	WASHER	1		
15	92019-015	NUT, lock, 20 m/m WHN EXH USE 92015-1053	1		
15-1	92015-1053	NUT, 20 m/m	1		
16	13151-022	SWITCH, neutral indicator	1		
17	92015-1044	NUT, 20 m/m	1		
18	92022-1076	WASHER, lock	1		
19	13144-1001	ENGINE SPROCKET, 15T	1		
20	92027-288	COLLAR, engine sprocket	1		
21	92055-035	"O" RING	1		
22	92045-021	BEARING, ball, BL305	1		
23	92022-210	WASHER, thrust	1		
24	13131-038	2ND GEAR, output shaft	1	35T	
25	92022-1078	WASHER, lock	2		
26	480J3000	CIRCLIP, 30 m/m	2		
27	13137-025	TOP GEAR, output shaft	1	28T	
28	13133-031	3RD GEAR, output shaft	1	35T	
29	92022-209	WASHER, thrust	1		
30	13128-1013	SHAFT, output	1		
31	600A0600	BALL, steel, 3/16"	3		
32	13135-020	4TH GEAR, output shaft	1	29T	
33	13129-046	LOW GEAR, output shaft	1	38T	
34	92028-123	BUSHING, output shaft	1		
35	92028-1006	BUSHING, top gear	1		
36	92028-1005	BUSHING, 2nd gear	1		

9. Gear Change Mechanism

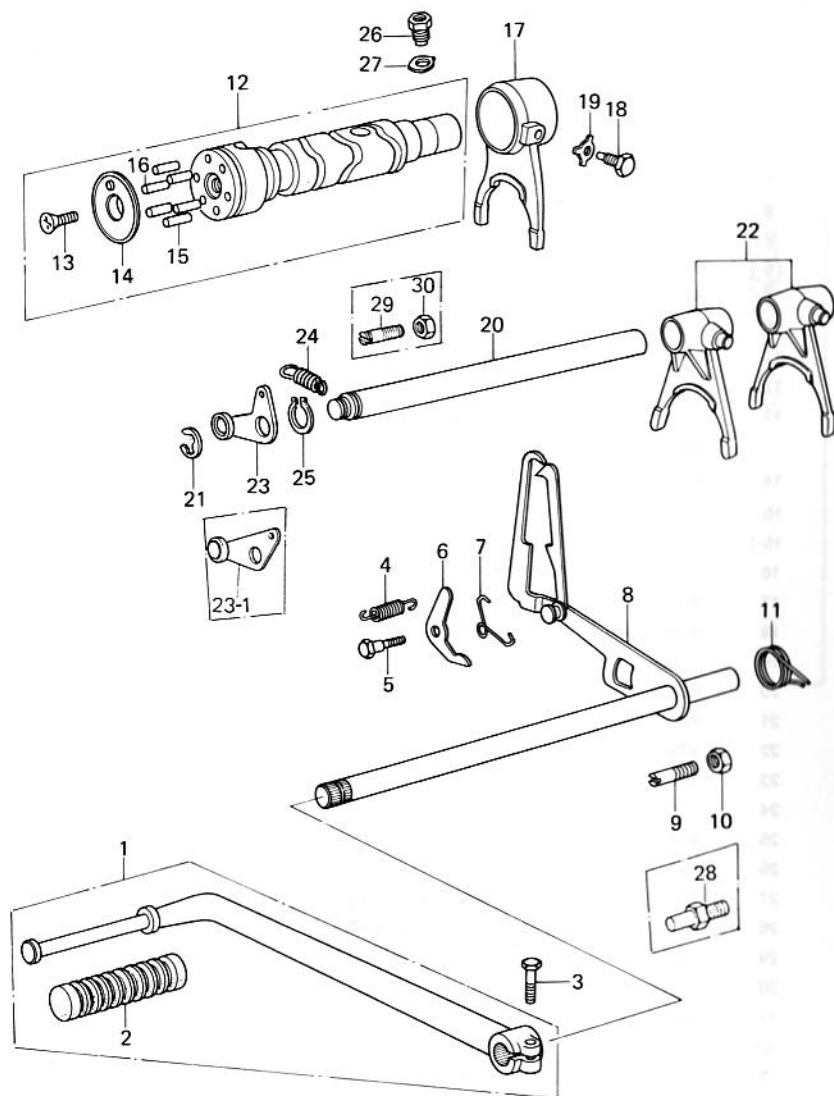

Rev. No.	Date
----------	------

Ref. No.	Part No.	Part Name	Quantity					Remarks
			ENGLAND	FRANCE	W. GERMANY	ITALY	GENERAL	
1	13242-006	PEDAL ASSY, gear change	1	1	1	1	1	
2	13242-1001	PEDAL ASSY, gear change			1	1	1	
2	13157-004	RUBBER, change pedal	1	1	1	1	1	
	13157-007	RUBBER, change pedal			1	1	1	
3	110G0620	BOLT, hex head, 6 x 20	1	1	1	1	1	
4	92081-051	SPRING, change drum lever	1	1	1	1	1	
5	92001-012	BOLT, change drum lever	1	1	1	1	1	
6	13168-024	LEVER, change drum	1	1	1	1	1	
7	92083-018	SPRING, change lever	1	1	1	1	1	
8	13161-029	LEVER ASSY, gear change	1	1	1	1	1	
9	92043-057	PIN, change drum return spring	1	1	1	1	1	
10	312B0800	NUT, 8 m/m	1	1	1	1	1	Z1000-A3
11	92083-028	SPRING, change pedal return	1	1	1	1	1	
12	13239-1015	DRUM ASSY, gear change	1	1	1	1	1	
13	221B0620	SCREW, countersunk head, 6 x 20	1	1	1	1	1	
14	13091-1013	HOLDER, changed drum pin	1	1	1	1	1	
15	92042-014	PIN, change drum	5	5	5	5	5	L = 15.8 m/m
16	92042-020	PIN, change drum	1	1	1	1	1	L = 17.8 m/m
17	13140-046	SHIFT FORK	1	1	1	1	1	
18	92043-016	PIN, shift fork	1	1	1	1	1	
19	92031-001	WASHER, lock	1	1	1	1	1	
20	49047-1006	ROD, shift	1	1	1	1	1	
21	480J1200	CIRCLIP, 12 m/m	1	1	1	1	1	
22	13140-045	SHIFT FORK	2	2	2	2	2	
23	13236-1005	LEVER, neutral positioning	1	1	1	1	1	Z1000-A3
23-1	13236-1020	LEVER, neutral positioning	1	1	1	1	1	Z1000-A4~
24	92081-051	SPRING	1	1	1	1	1	
25	482J6000	CIRCLIP, 6 m/m	1	1	1	1	1	
26	92001-1052	BOLT, change drum positioning	1	1	1	1	1	
27	92024-047	WASHER, lock	1	1	1	1	1	
28	92001-1003	BOLT, return spring	1	1	1	1	1	
29	92001-1301	BOLT, neutral positioning	1	1	1	1	1	Z1000-A4~
30	312B0600	NUT, 6 m/m	1	1	1	1	1	

10. Kickstarter Mechanism

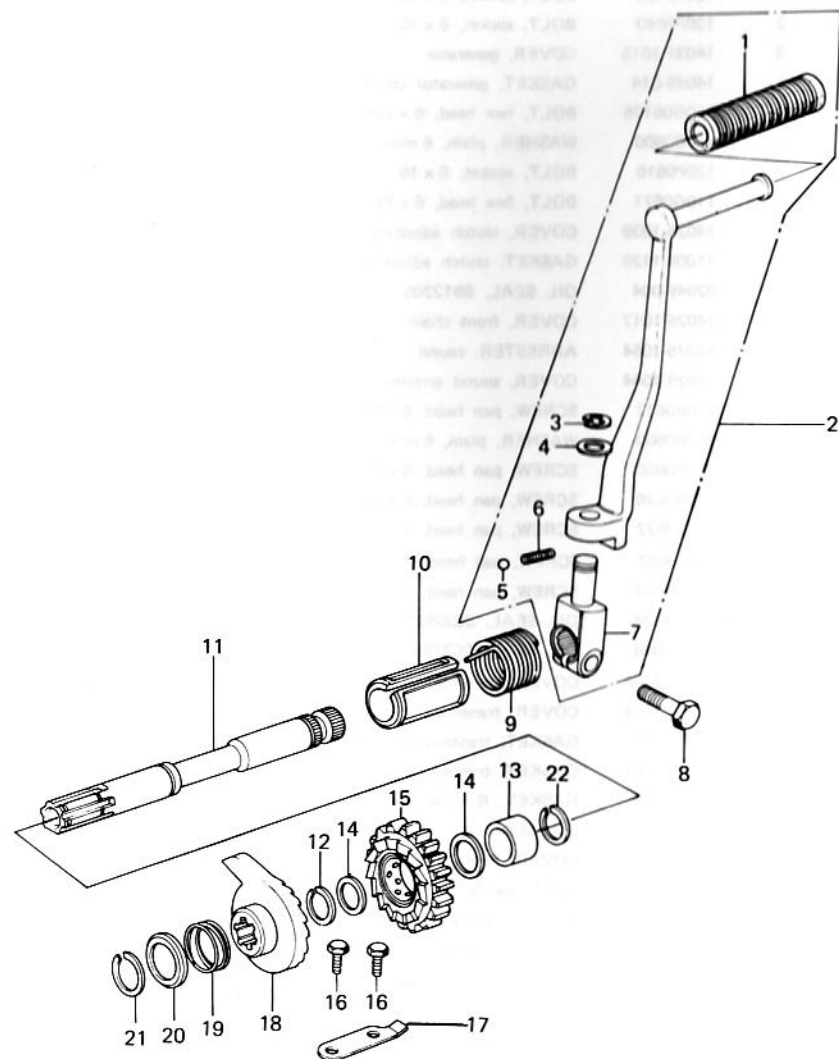

		Rev. No.		Date	
Ref. No.	Part No.	Part Name	Quantity	Remarks	
1	13063-004	RUBBER, kick pedal	1		
2	13058-044	PEDAL ASSY, kickstarter	1		
3	482J0100	CIRCLIP, 10 m/m	1		
4	92022-085	WASHER, plain	1		
5	600A0800	BALL, steel, 1/4"	1		
6	92081-020	SPRING, kick pedal	1		
7	13061-014	BOSS, kick pedal	1		
8	114B1025	BOLT, hex head, 10 x 25	1		
9	92082-004	SPRING, kickstarter	1		
10	13070-1008	GUIDE, kick spring	1		
11	13066-1004	SHAFT, kickstarter	1		
12	92033-025	CIRCLIP, 19 m/m	1		
13	92028-126	COLLAR, kickshaft	1		
14	92022-207	WASHER, thrust	2		
15	59051-1006	GEAR, kickstarter	1		
16	110G0614	BOLT, hex head, 6 x 14	2		
17	13072-012	STOPPER, kickshaft	1		
18	13078-011	RATCHET	1		
19	92081-104	SPRING, ratchet	1		
20	92102-008	HOLDER, ratchet spring	1		
21	480J1900	CIRCLIP, 19 m/m	1		
22	480J2200	CIRCLIP, 22 m/m	1		

11. Engine Covers

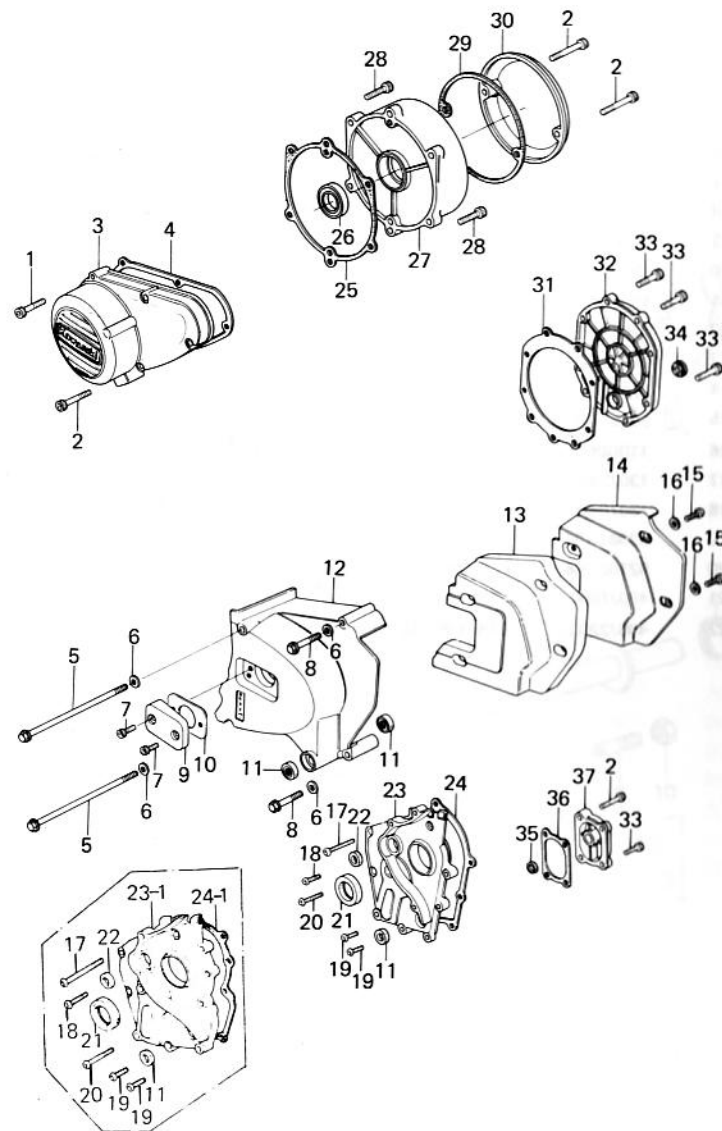

Rev. No.	Date
----------	------

Ref. No.	Part No.	Part Name	Quantity	Remarks
1	120P0630	BOLT, socket, 6 x 30	6	
2	120P0640	BOLT, socket, 6 x 40	6	
3	14031-1015	COVER, generator	1	
4	14045-014	GASKET, generator cover	1	
5	110G06125	BOLT, hex head, 6 x 125	2	
6	410B0600	WASHER, plain, 6 m/m	4	
7	120P0616	BOLT, socket, 6 x 16	2	
8	110G0671	BOLT, hex head, 6 x 71	2	
9	14025-1038	COVER, clutch adjusting	1	
10	11009-1126	GASKET, clutch adjusting cover	1	
11	92049-004	OIL SEAL, SB12205	3	
12	14026-1017	COVER, front chain	1	
13	92075-1064	ARRESTER, sound	1	
14	14025-1044	COVER, sound arrester retaining	1	
15	220B0612	SCREW, pan head, 6 x 12	4	
16	410B0600	WASHER, plain, 6 m/m	4	
17	220B0660	SCREW, pan head, 6 x 60	1	
18	220B0628	SCREW, pan head, 6 x 28	1	
19	220B0622	SCREW, pan head, 6 x 22	5	Z1000-A3
	220B0622	SCREW, pan head, 6 x 22	6	Z1000-A4~
20	220B0640	SCREW, pan head, 6 x 40	2	
21	92050-024	OIL SEAL, SC325210	1	
22	92050-048	OIL SEAL, TC7187	1	
23	14025-1106	COVER, transmission	1	Z1000-A3
23-1	14025-1164	COVER, transmission	1	Z1000-A4~
24	14058-004	GASKET, transmission cover	1	Z1000-A3
24-1	11009-1163	GASKET, transmission cover	1	Z1000-A4~
25	14046-023	GASKET, R. H. engine cover	1	
26	92050-047	OIL SEAL	1	
27	14032-083	COVER, R. H. engine	1	
28	120P0622	BOLT, socket, 6 x 22	6	
29	14050-006	GASKET, pulsing coil cover	1	
30	14025-1037	COVER, pulsing coil	1	
31	14046-024	GASKET, clutch cover	1	
32	14032-1006	COVER, clutch	1	
33	120P0625	BOLT, socket, 6 x 25	11	
34	52015-004	GAGE, oil level	1	
35	92049-1048	OIL SEAL, SC22325	1	
36	14046-025	GASKET, kickstarter cover	1	
37	14032-075-21	COVER, kickstarter	1	

12. Carburetor "A" (1/2)

Rev. No.	Date
----------	------

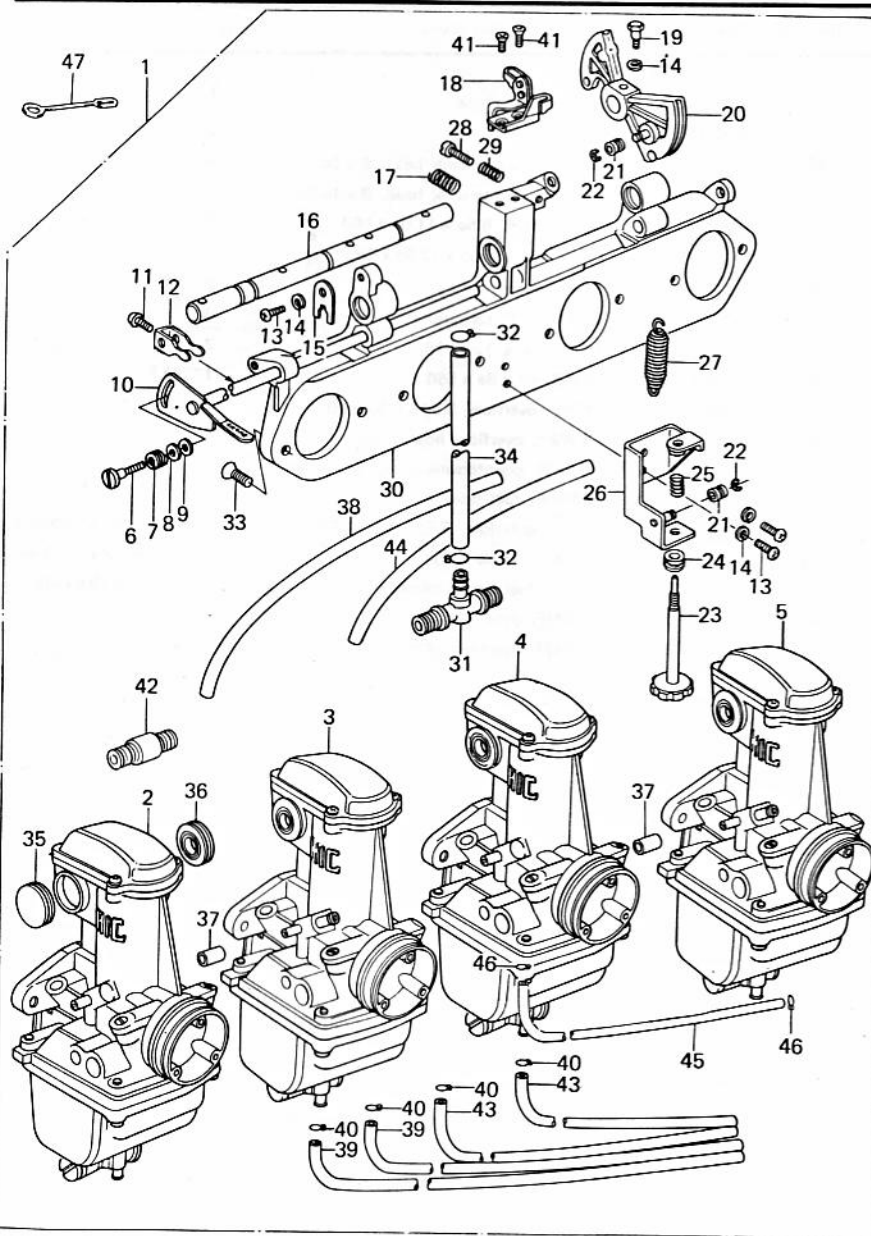

Ref. No.	Part No.	Part Name	Quantity	Remarks
1	16001-1132	CARBURETOR ASSY	1	
2	16001-1161	CARBURETOR, L. H. outside	1	
3	16001-1162	CARBURETOR, L. H. inside	1	
4	16001-1163	CARBURETOR, R. H. inside	1	
5	16001-1164	CARBURETOR, R. H. outside	1	
6	16046-005	SCREW, starter lever	1	
7	16040-009	SPRING, starter lever screw	1	
8	16039-020	WASHER, plain, 5 m/m	1	Steel
	41080500	WASHER, plain, 5 m/m	ALT	Steel
9	16039-019	WASHER, plain	1	Nylon
10	16041-021	SHAFT, starter plunger	1	
11	16046-007	SCREW, pan head	4	
12	13168-1026	LEVER, starter plunger	4	
13	22080514A	SCREW, pan head, 5 x 14	3	
14	461F0500	WASHER, spring, 5 m/m	4	
15	16055-012	PLATE, shaft stopper	1	
16	16041-017	SHAFT, carburetor connection	1	
17	16040-022	SPRING, throttle cable pulley	1	
18	16077-017	BRACKET, throttle cable pulley	1	
19	16067-006	BOLT, throttle lever	1	
20	13168-1024	PULLY, throttle cable	1	
21	16073-016	RING	2	
22	482K3000	CIRCLIP, 3 m/m	2	
23	16021-1006	SCREW, throttle stop	1	
24	92028-1071	BUSHING	1	
25	16022-017	SPRING, throttle stop screw	1	
26	11034-1185	BRACKET, throttle cable pulley	1	
27	92081-1028	SPRING, throttle cable pulley	1	
28	16021-1011	SCREW, adjuster	1	
29	16022-010	SPRING, adjuster screw	1	
30	16065-1009	HOLDER, carburetor mounting	1	

12. Carburetor "A" (2/2)

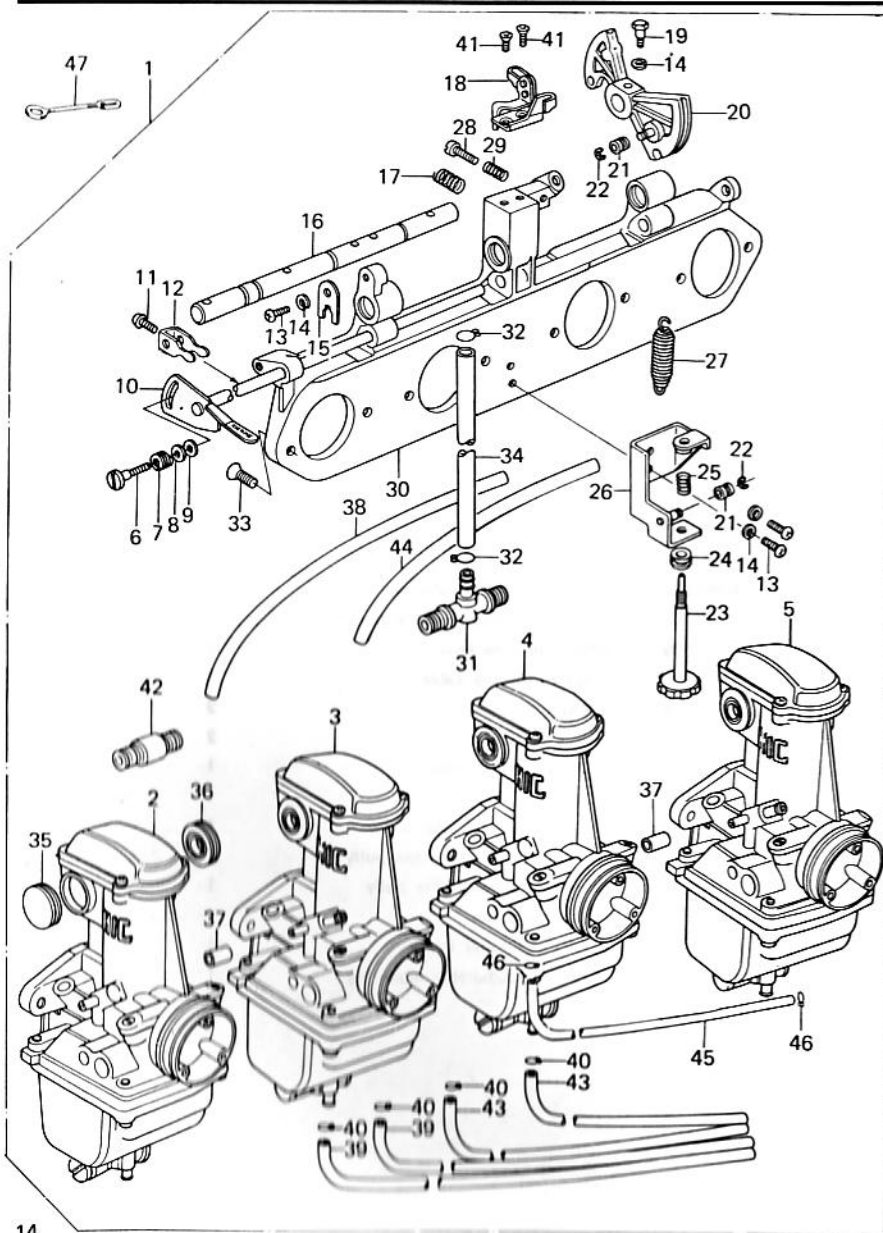

Rev. No.	Date
----------	------

Ref. No.	Part No.	Part Name	Quantity	Remarks
31	92005-1010	NIPPLE, fuel hose	1	
32	92037-056	CLAMP, fuel hose	2	Use for 92059-1044
	92037-1138	CLAMP, fuel hose	2	Use for 92059-1089
33	16033-029	SCREW, countersunk head, 6 x 14	8	
	22180614	SCREW, countersunk head, 6 x 14	ALT	
34	92059-1044	HOSE, fuel, 6.5φ x 11.5φ x 160	1	
	92059-1089	HOSE, fuel, 7.5φ x 12.5φ x 160	1	
35	16039-042	CAP, rubber	2	
36	92071-104	GROMMET, carburetor	6	
37	92059-141	HOSE, 6φ x 12φ x 16	2	
38	92059-1028	HOSE, 5φ x 8φ x 550	1	
39	92059-147	HOSE, overflow, 3.5φ x 6.5φ x 600	2	
40	92037-178	CLAMP, overflow hose	4	
41	22180510A	SCREW, countersunk head, 5 x 10	2	
42	92005-1009	NIPPLE, fuel hose	2	
43	92059-147	HOSE, overflow, 3.5φ x 6.5φ x 600	2	Actual L = 500 m/m
44	92059-1028	HOSE, 5φ x 8φ x 550	1	Actual L = 530 m/m
45	92059-1023	HOSE, fuel tap diaphragm	1	5.3 x 10.5 x 175
46	92037-072	CLAMP, hose	2	
47	92037-134	CLAMP, overflow pipe	1	

12. Carburetor "B" (1/2)

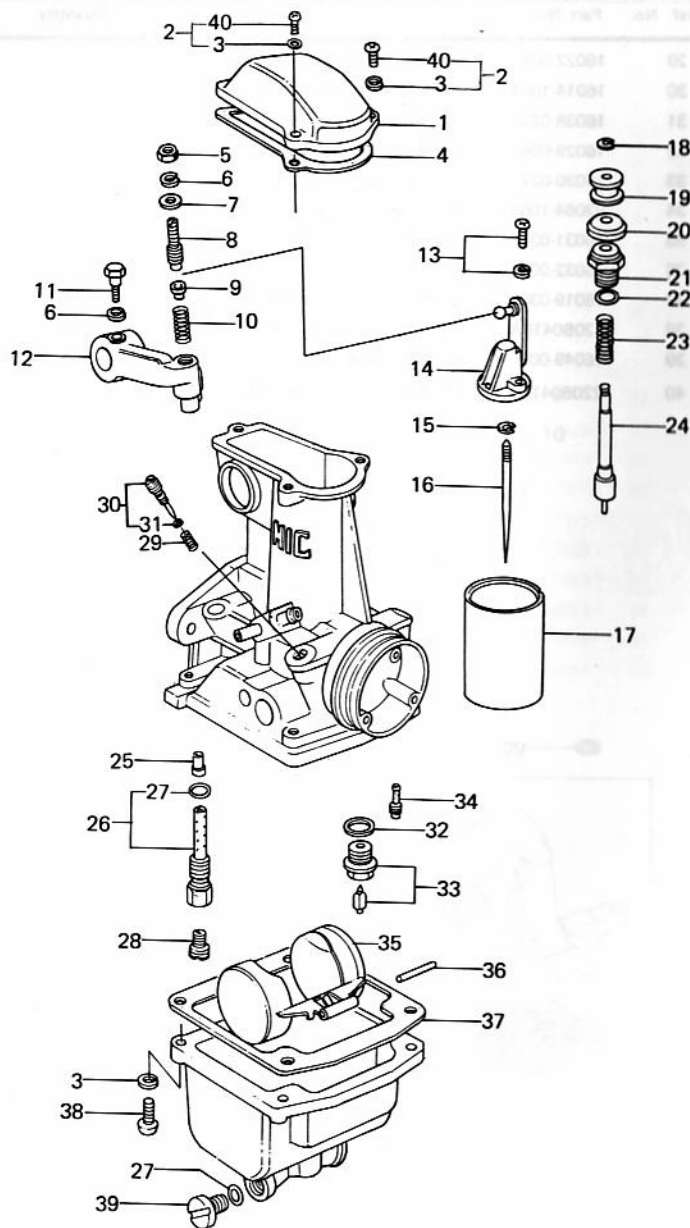

		Rev. No.		Date	
Ref. No.	Part No.	Part Name	Quantity	Remarks	
1	16005-027	TOP, mixing chamber	4		
2	16033-013	SCREW SET, 4 x 14	12		
3	461F0400	WASHER, spring, 4 m/m	28		
4	16019-031	GASKET, mixing chamber top	4		
5	16003-013	NUT, 5 m/m	4		
	312B0500A	NUT, 5 m/m	ALT		
6	461F0500	WASHER, spring, 5 m/m	8		
7	16039-016	WASHER, plain, 5 m/m	4		
8	16046-012	SCREW, slottle	4		
9	16057-002	SEAT, spring	4		
10	16040-026	SPRING	4		
11	16067-006	BOLT, throttle lever	4		
12	39075-1001	LEVER, throttle	4		
13	16033-031	SCREW, pan head, 3 x 14	8		
14	16007-028	BRACKET, throttle valve	4		
15	16008-010	CIRCLIP, jet needle	4		
16	16009-1009	JET NEEDLE, 5CN15	4		
17	16025-1033	VALVE, throttle, CA 1.75	4		
18	16076-003	CIRCLIP	4		
19	16073-014	COLLAR	4		
20	16039-015	CAP, rubber	4		
21	16012-015	CAP, starter plunger	4		
22	67081509	"O" RING, 9 m/m	4		
23	16013-008	SPRING, starter plunger	4		
24	16016-021	PLUNGER, starter	4		
25	16017-1011	NEEDLE JET, O-1	4		
26	49122-1008	PIPE, bleed	4		
27	16038-016	"O" RING	8		
28	92063-072	MAIN JET, # 105	4	S.T.D.	
	92063-070	MAIN JET, # 100	(4)	RACING USE ONLY	
	92063-071	MAIN JET, # 102.5	(4)		
	92063-073	MAIN JET, # 107.5	(4)		
	92063-074	MAIN JET, # 110	(4)		

12. Carburetor "B" (2/2)

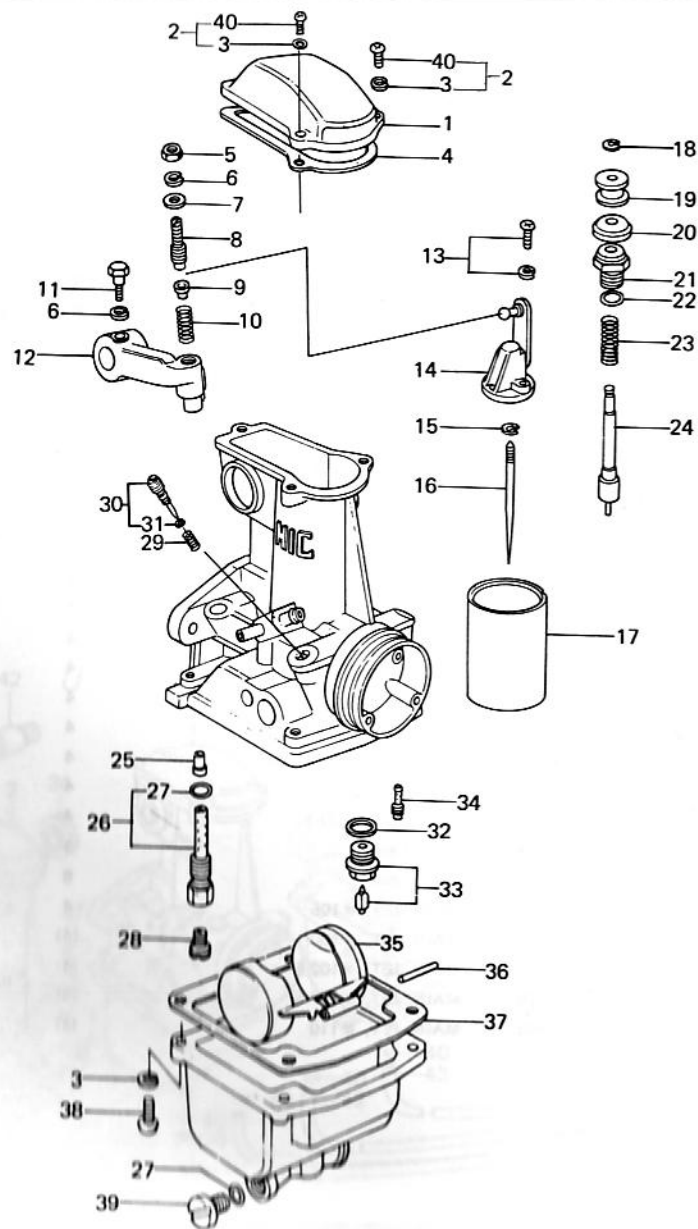

Rev. No.		Date	
----------	--	------	--

Ref. No.	Part No.	Part Name	Quantity	Remarks
29	16022-007	SPRING, pilot screw	4	
30	16014-1004	SCREW, pilot adjusting	4	
31	16038-022	"O" RING	4	
32	16029-004	GASKET, float valve seat	4	
33	16030-027	FLOAT VALVE ASSY	4	
34	92064-1003	PILOT JET, # 15	4	
35	16031-031	FLOAT	4	
36	16032-003	PIN, float	4	
37	16019-030	GASKET, float chamber	4	
38	220B0416A	SCREW, pan head, 4 x 16	16	
39	16049-007	SCREW, guide	4	
40	220B0414A	SCREW, pan head, 4 x 14	12	

13. Oil Pump, Oil Filter

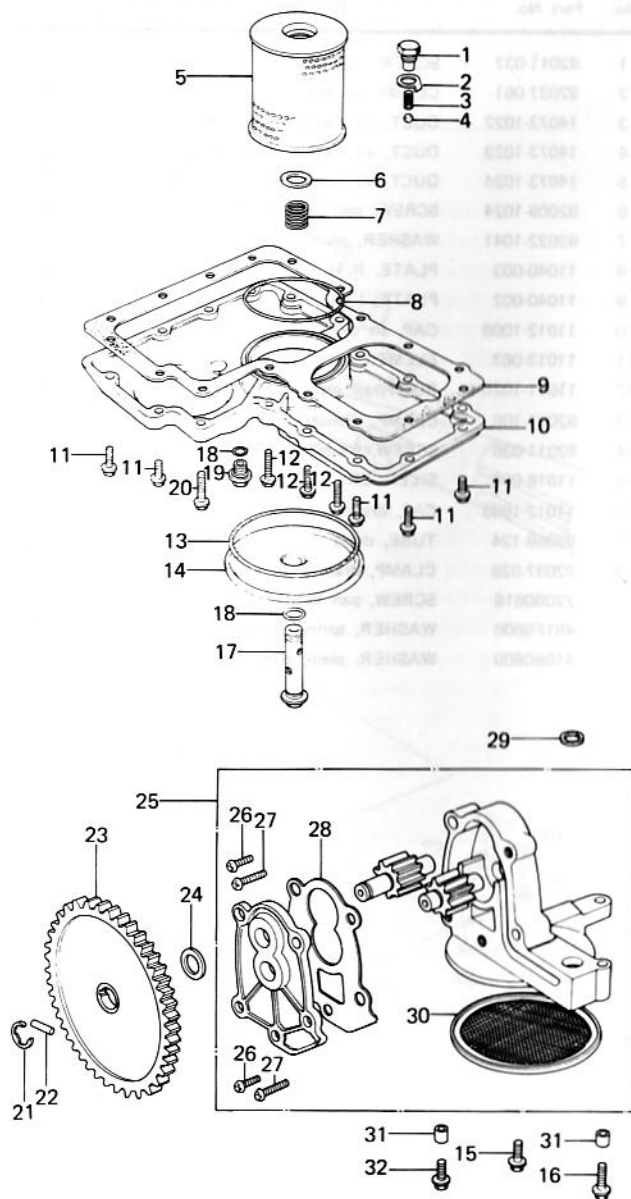

		Rev. No.		Date	
Ref. No.	Part No.	Part Name	Quantity	Remarks	
1	92003-095	BOLT, check valve	1		
2	92024-048	WASHER, lock	1		
3	92081-109	SPRING, check valve	1		
4	600A1200	BALL, steel, 3/8"	1		
5	16099-002	ELEMENT, oil filter	1		
6	92022-1012	WASHER, plain	1		
7	92081-1018	SPRING, oil filter	1		
8	92055-052	"O" RING, 92 m/m	1		
9	16112-002	GASKET, oil pan	1		
10	16110-003	PAN, oil	1	Z1000-A3	
	49034-1004	PAN, oil	1	Z1000-A4~	
11	92003-178	BOLT, hex head, 16 x 25	13		
12	92003-159	BOLT, hex head, 6 x 35	3		
13	671B25105	"O" RING, 105 m/m	1		
14	14025-1112	COVER, oil filter	1		
15	92001-163	BOLT, hex head, 6 x 22	1		
16	92001-165	BOLT, hex head, 6 x 45	1		
17	92001-1074	BOLT, oil filter	1		
18	670B2022	"O" RING, 22 m/m	2		
19	92001-1183	PLUG, oil drain	1		
20	92003-179	BOLT, hex head, 6 x 50	1		
21	482K7000	CIRCLIP, 7 m/m	1		
22	551A0314	PIN, dowel, 3 x 14	1		
23	16085-019	GEAR, oil pump	1		
24	92026-080	WASHER, oil pump	1		
25	16082-059	OIL PUMP ASSY	1		
26	220B0618	SCREW, pan head, 6 x 18	3		
27	220B0628	SCREW, pan head, 6 x 28	2		
28	11009-1029	GASKET, oil pump	1		
29	92055-048	"O" RING	1		
30	16111-004	STRAINER, oil pump	1		
31	92042-038	PIN, dowel	2		
32	92001-164	BOLT, hex head, 6 x 35	1		

14. Air Cleaner

Rev. No.		Date	
----------	--	------	--

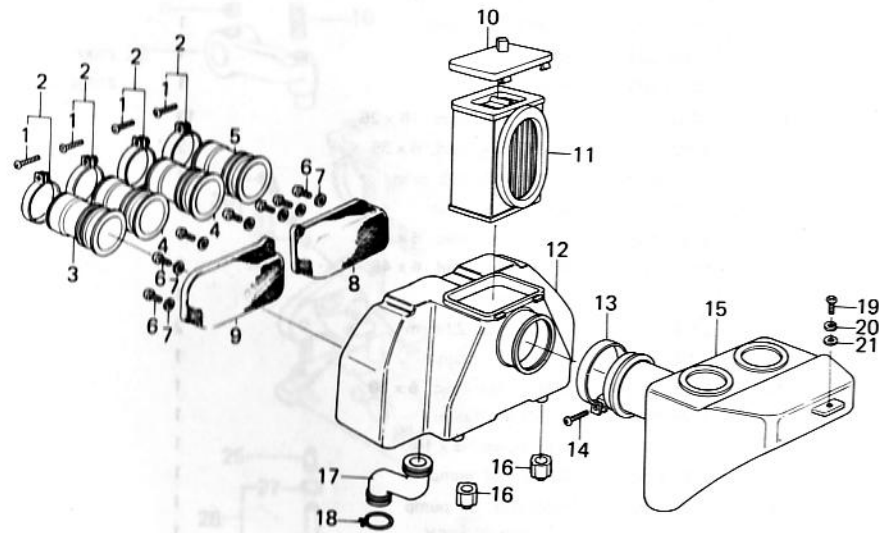

Ref. No.	Part No.	Part Name	Quantity	Remarks
1	92011-037	SCREW, pan head	4	
2	92037-061	CLAMP, air inlet	4	
3	14073-1022	DUCT, air cleaner, L. H. OUTSIDE	1	#1
4	14073-1023	DUCT, air cleaner, L. H. & R. H. INSIDE	2	#2, #3
5	14073-1024	DUCT, air cleaner, R. H. OUTSIDE	1	#4
6	92009-1024	SCREW, pan head, 4 x 12	8	
7	92022-1041	WASHER, plain, 4 m/m	8	
8	11040-003	PLATE, R. H.	1	
9	11040-002	PLATE, L. H.	1	
10	11012-1006	CAP, air cleaner	1	
11	11013-063	ELEMENT, air cleaner	1	
12	11011-1025	BODY, air cleaner	1	
13	92037-106	CLAMP, silencer	1	
14	92011-036	SCREW, 5 x 50	1	
15	11016-009	SILENCER	1	
16	11012-1083	CAP, drain	2	
17	92059-124	TUBE, drain	1	
18	92037-028	CLAMP, drain tube	1	
19	22080616	SCREW, pan head, 6 x 16	1	
20	461F0600	WASHER, spring, 6 m/m	1	
21	41080600	WASHER, plain, 6 m/m	1	

15. Mufflers

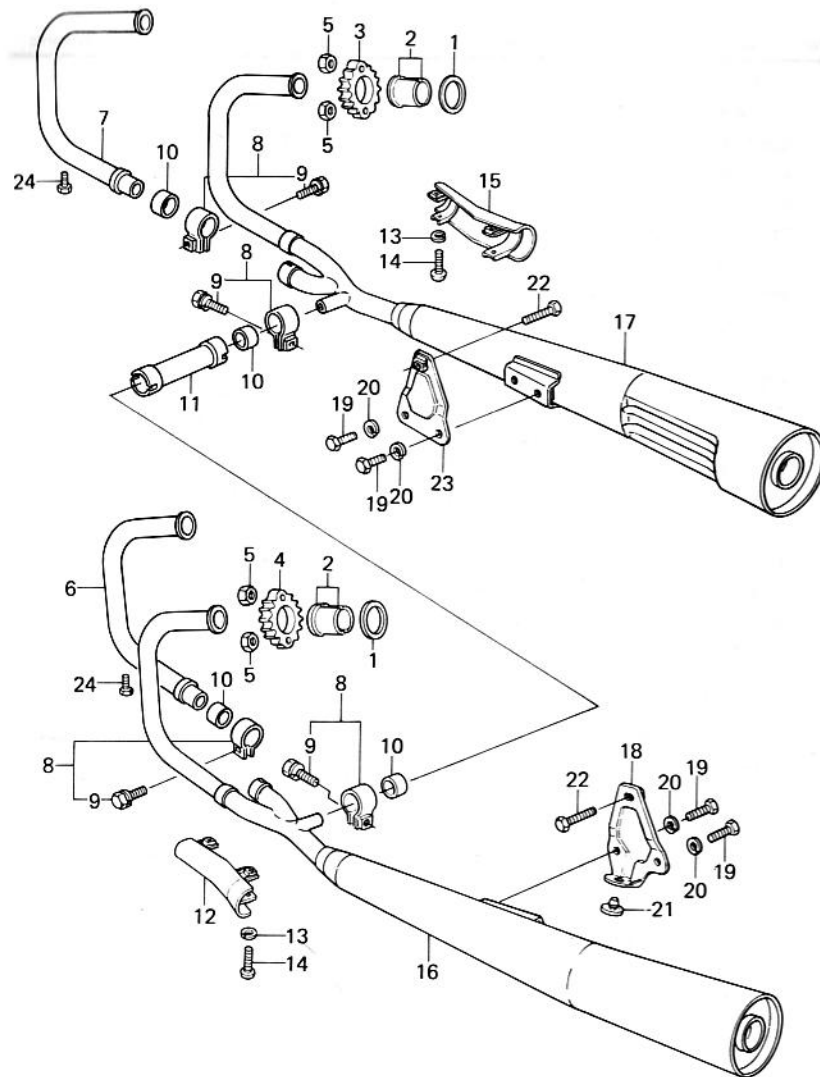

Ref. No.	Part No.	Part Name	Quantity					Remarks
			ENGLAND	FRANCE	W. GERMANY	ITALY	SWEDEN	
1	18067-018	GASKET, exhaust pipe	4	4	4	4	4	4
2	92027-170	COLLAR, exhaust pipe	8	8	8	8	8	8
3	18069-1004	HOLDER, exhaust pipe, R. H.	2	2	2	2	2	2
4	18069-1005	HOLDER, exhaust pipe, L. H.	2	2	2	2	2	2
5	92017-013	NUT, lock, 8 m/m	8	8	8	8	8	8
6	18049-1085	PIPE, exhaust, L. H. inside					1	1 #2
	18049-1089	PIPE, exhaust, L. H. inside	1	1	1	1		1 #2
7	18049-1086	PIPE, exhaust, R. H. inside					1	1 #3
	18049-1090	PIPE, exhaust, R. H. inside	1	1	1	1		1 #3
8	92037-208	CLAMP	4	4	4	4	4	4
9	92001-1088	BOLT, hex head, 8 x 30	4	4	4	4	4	4
10	11009-1002	GASKET	4	4	4	4	4	4
11	32032-1247	PIPE, muffler connection	1	1	1	1	1	1
12	14025-1134	COVER, muffler, L. H.	1	1	1	1	1	1
13	461F0800	WASHER, spring, 6 m/m	4	4	4	4	4	4
14	220B0640	SCREW, pan head, 6 x 40	4	4	4	4	4	4
15	14025-1135	COVER, muffler, R. H.	1	1	1	1	1	1
16	18001-1072	MUFFLER ASSY, L. H.					1	1
	18001-1074	MUFFLER ASSY, L. H.	1	1	1	1		
17	18001-1073	MUFFLER ASSY, R. H.					1	1
	18001-1075	MUFFLER ASSY, R. H.	1	1	1	1		1
18	32069-1044	BRACKET, muffler, L. H.	1	1	1	1	1	1
19	110B0814	BOLT, hex head, 8 x 14	4	4	4	4	4	4
20	461F0800	WASHER, spring, 8 m/m	4	4	4	4	4	4
21	92075-015	DAMPER RUBBER	1	1	1	1	1	1
22	92007-050	BOLT, 10 x 58.5	2	2	2	2	2	2
23	32069-1045	BRACKET, muffler, R. H.	1	1	1	1	1	1
24	110N0610	BOLT, hex head, 6 x 10					4	4

16. Generator, Electrical Equipment for Engine

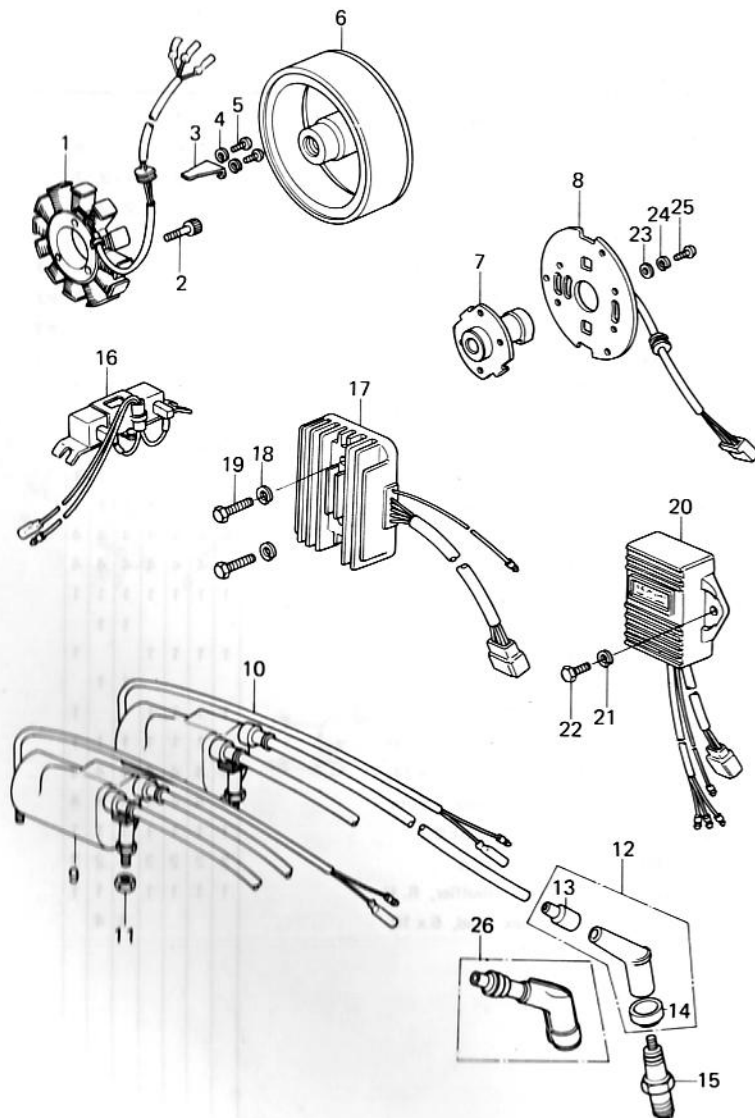

Rev. No.	Date
----------	------

Ref. No.	Part No.	Part Name	Quantity						Remarks
			ENGLAND	FRANCE	W. GERMANY	ITALY	SWIT.	GENERAL	
1	21003-1015	STATOR ASSY	1	1	1	1	1	1	
2	120P0525A	BOLT, socket, 5 x 25	3	3	3	3	3	3	
3	92037-1038	CLAMP, harness	1	1	1	1	1	1	
4	461F0500	WASHER, spring, 5 m/m	2	2	2	2	2	2	
5	220B0512A	SCREW, pan head, 5 x 12	2	2	2	2	2	2	
6	21007-1011	ROTOR	1	1	1	1	1	1	
7	21148-1006	ADVANCER ASSY, spark	1	1	1	1	1	1	
8	59026-1002	COIL, pulsing	1	1	1	1	1	1	
9	21121-1013	COIL, ignition	1	1	1	1	1	1	No. 1 & 4
10	21121-1014	COIL, ignition	1	1	1	1	1	1	No. 2 & 3
11	92017-014	NUT, lock, 6 m/m	4	4	4	4	4	4	
12	21160-1005	CAP ASSY, spark plug				4			
13	21132-005	GROMMET, high tension cord				4			
14	21131-004	GROMMET, spark plug cap				4			
15	92070-037	SPARK PLUG, NGK B-8ES	4	4	4	4	4	4	
		SPARK PLUG, ND W24ES-U	4	4	4	4	4	4	Local Procurement Item
16	28018-1018	RESISTOR ASSY	1	1	1	1	1	1	
17	21066-1008	REGULATOR, voltage	1	1	1	1	1	1	
18	461F0600	WASHER, spring, 6 m/m	2	2	2	2	2	2	
19	110B0625	BOLT, hex head, 6 x 25	2	2	2	2	2	2	
20	21119-1004	IGNITER WHN EXH USE 21119-1013	1	1	1	1	1	1	Lead wire (Red) = 700 m/m
	21119-1013	IGNITER	1	1	1	1	1	1	Lead wire (Red) = 750 m/m
21	461F0600	WASHER, spring, 6 m/m	2	2	2	2	2	2	
22	110B0616	BOLT, hex head, 6 x 16	2	2	2	2	2	2	
23	410B0500	WASHER, plain, 5 m/m	3	3	3	3	3	3	
24	461F0500	WASHER, spring, 5 m/m	3	3	3	3	3	3	
25	220B0512A	SCREW, pan head, 5 x 12	3	3	3	3	3	3	
26	21160-005	CAP, spark plug	4	4	4		4	4	

17. Starter Motor, Starting Clutch

Rev. No.		Date	
----------	--	------	--

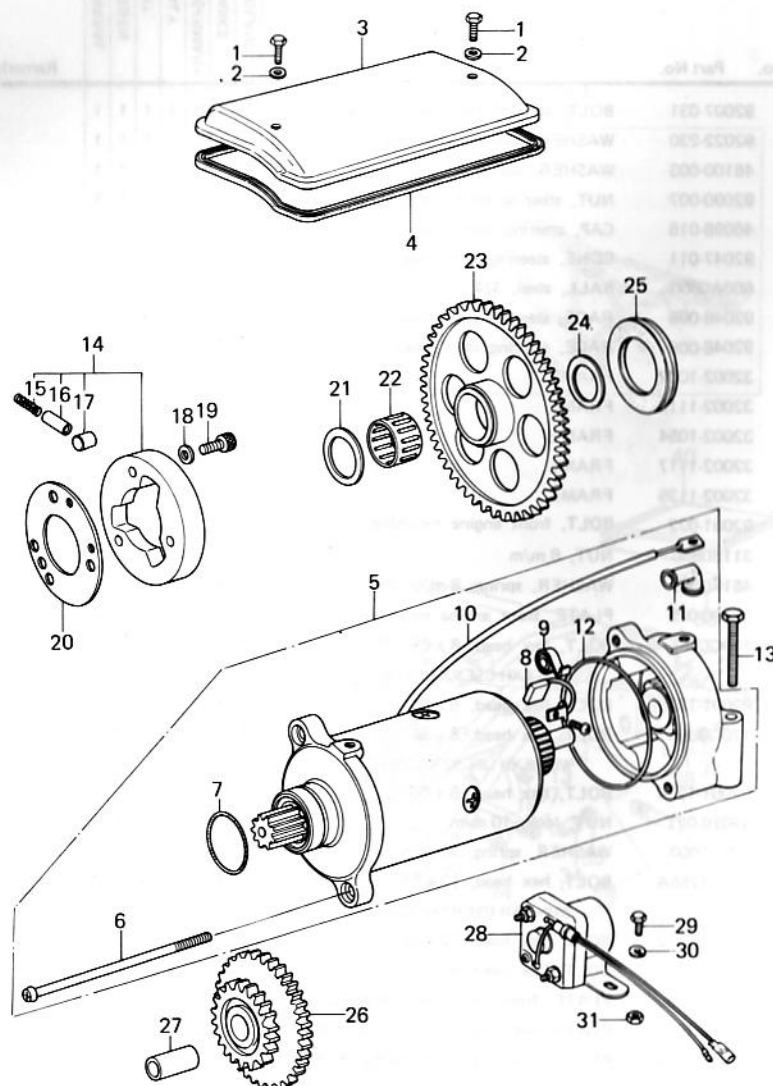

Ref. No.	Part No.	Part Name	Quantity	Remarks
1	110N0610	BOLT, hex head, 6 x 10	2	
2	410D0600	WASHER, plain, 6 m/m	2	
3	21165-001	COVER, starting motor	1	
4	21166-001	GASKET, starting motor cover	1	
5	21163-1006	MOTOR ASSY, starting	1	
6	21015-005	SCREW, pan head	2	
7	21027-004	"O" RING, 25 m/m	1	
8	21039-003	BRUSH, carbon	2	
9	21040-003	SPRING, carbon brush	2	
10	26011-1036	WIRE, starting motor lead	1	
11	21017-017	CAP, starting motor terminal	1	
12	21027-003	"O" RING	1	
13	110B0655	BOLT, hex head, 6 x 55	2	
14	13193-1006	CLUTCH ASSY, starting	1	
15	92081-110	SPRING	3	
16	92043-087	PIN	3	
17	92122-001	ROLLER	3	
18	92022-1108	WASHER, plain	3	
19	92003-104	BOLT, socket, 8 x 16	3	
20	92026-112	PLATE, starting clutch	1	
21	92026-1031	SPACER, (I.D. = 25 m/m, O.D. = 38 m/m)	1	t = 1.0
22	92046-1022	BEARING, needle, K253020S	1	
23	16085-1012	GEAR, starting clutch	1	
24	92026-1033	SPACER, (I.D. = 25 m/m, O.D. = 34 m/m)	1	t = 2.0
25	92075-1129	DAMPER RUBBER, 6.3 t	AR	
	92075-1130	DAMPER RUBBER, 7.3 t	AR	
	92075-1131	DAMPER RUBBER, 8.3 t	AR	
26	21167-002	GEAR, starting motor	1	
27	13002-007	COLLAR	1	
28	27010-1023	SWITCH ASSY, magnetic	1	
29	110B0616	BOLT, hex head, 6 x 16	2	
30	461F0600	WASHER, spring, 6 m/m	2	
31	92017-014	NUT, lock, 6 m/m	2	

18. Frame (1/2)

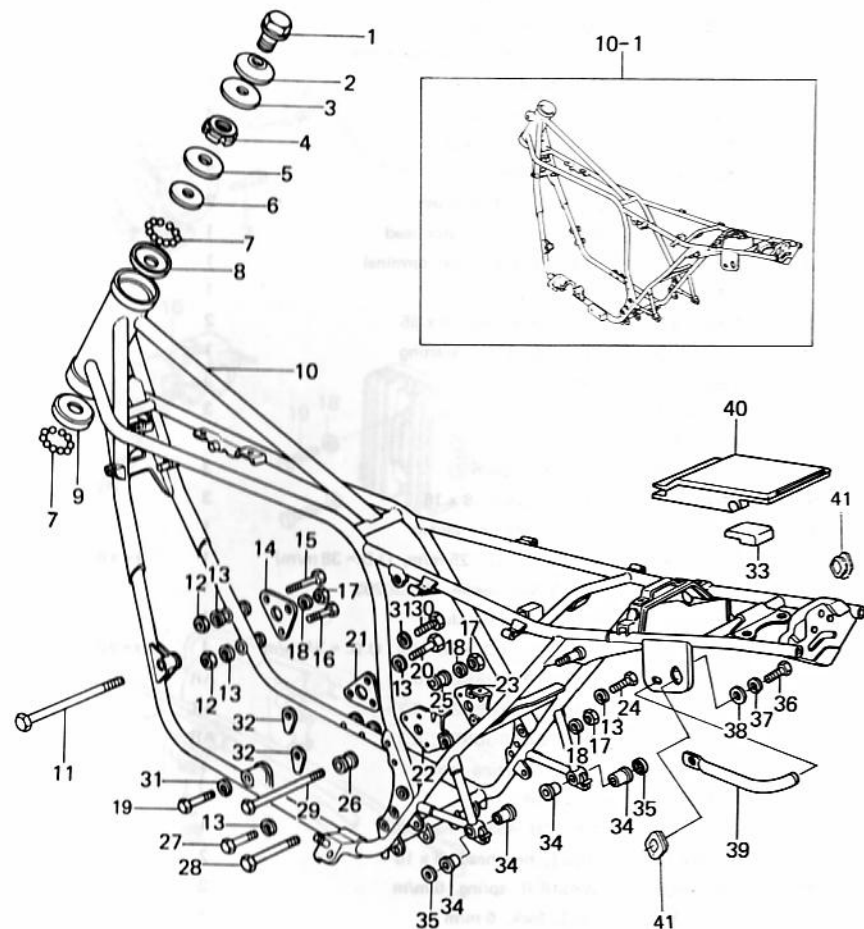

Rev. No.	Date
----------	------

Ref. No.	Part No.	Part Name	Quantity						Remarks
			ENGLAND	FRANCE	W. GERMANY	ITALY	SWIT.	SWEDEN	
1	92007-031	BOLT, steering stem head	1	1	1	1	1	1	
2	92022-230	WASHER, steering stem head	1	1	1	1	1	1	
3	46100-003	WASHER, wave	1	1	1	1	1	1	
4	92090-007	NUT, steering stem head	1	1	1	1	1	1	
5	46098-016	CAP, steering stem head	1	1	1	1	1	1	
6	92047-011	CONE, steering stem head upper	1	1	1	1	1	1	
7	600A0800	BALL, steel, 1/4"	39	39	39	39	39	39	
8	92048-006	RACE, steering stem head	1	1	1	1	1	1	
9	92048-008	RACE, steering stem head	1	1	1	1	1	1	
10	32002-1037	FRAME	1	1		1			Z1000-A3
	32002-1116	FRAME	1	1		1			Z1000-A4~
10-1	32002-1054	FRAME			1		1	1	Z1000-A3
	32002-1117	FRAME			1		1		Z1000-A4~
	32002-1135	FRAME						1	Z1000-A4~
11	92091-022	BOLT, front engine mounting	1	1	1	1	1	1	L = 310 m/m
12	311B0800	NUT, 8 m/m	2	2	2	2	2	2	
13	461F0800	WASHER, spring, 8 m/m	8	8	8	8	8	8	
14	32030-025	PLATE, front engine mounting, upper	1	1	1	1	1	1	
15	110G0865	BOLT, hex head, 8 x 65	1	1	1	1	1	1	
		WHN EXH USE 92001-1236							
	92001-1236	BOLT, hex head, 8 x 65	1	1	1	1	1	1	
16	110G0860	BOLT, hex head, 8 x 60	1	1	1	1	1	1	
		WHN EXH USE 92001-1234							
	92001-1234	BOLT, hex head, 8 x 60	1	1	1	1	1	1	
17	92019-021	NUT, lock, 10 m/m	3	3	3	3	3	3	
18	461F1000	WASHER, spring, 10 m/m	3	3	3	3	3	3	
19	113B1255A	BOLT, hex head, 12 x 55	1	1	1	1	1	1	
		WHN EXH USE 92001-1262							
	92001-1262	BOLT, hex head, 12 x 55	1	1	1	1	1	1	
20	110B0818	BOLT, hex head, 8 x 18	2	2	2	2	2	2	
21	32030-026	PLATE, front engine mounting, lower	1	1	1	1	1	1	
22	32029-1023	PLATE, rear engine mounting, L. H.	1	1	1	1	1	1	
23	32029-1024	PLATE, rear engine mounting, R. H.	1	1	1	1	1	1	

18. Frame (2/2)

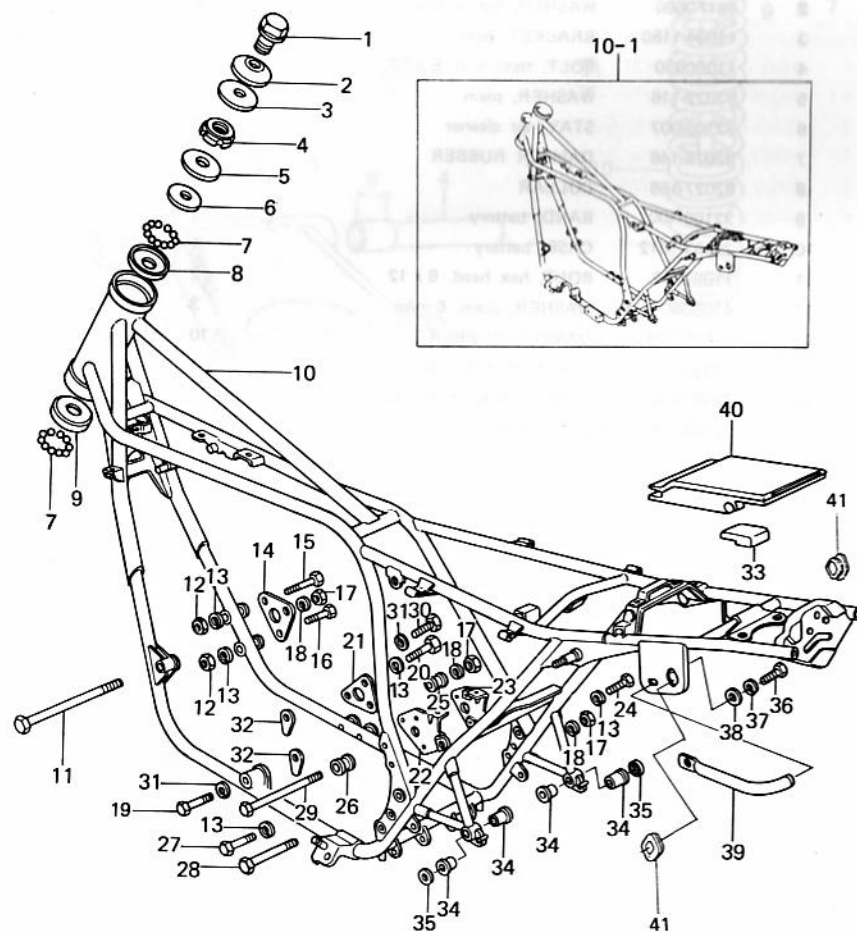

Ref. No.	Part No.	Part Name	Quantity					Remarks
			ENGLAND	FRANCE	W. GERMANY	ITALY	GENERAL	
24	110G0840	BOLT, hex head, 8 x 40 WHN EXH USE 92001-1230	3	3	3	3	3	
	92001-1230	BOLT, hex head, 8 x 40	3	3	3	3	3	
25	92027-160	COLLAR, engine mounting, R. H.	1	1	1	1	1	L = 31 m/m
26	92027-159	COLLAR, engine mounting, L. H.	1	1	1	1	1	L = 52 m/m
27	110G0835	BOLT, hex head, 8 x 35 WHN EXH USE 92001-1228	1	1	1	1	1	
	92001-1228	BOLT, hex head, 8 x 35	1	1	1	1	1	
28	92003-099	BOLT, engine mounting, lower	1	1	1	1	1	L = 165 m/m
29	92091-023	BOLT, rear engine mounting, upper	1	1	1	1	1	L = 250 m/m
30	113B1270A	BOLT, hex head, 12 x 70 WHN EXH USE 92001-1265	1	1	1	1	1	
	92001-1265	BOLT, hex head, 12 x 70	1	1	1	1	1	
31	461F1200	WASHER, spring, 12 m/m	2	2	2	2	2	
32	92016-045	NUT, lock, 12 m/m	2	2	2	2	2	
33	92075-1058	DAMPER RUBBER	1	1	1	1	1	
34	92092-010	BUSHING, muffler fitting	4	4	4	4	4	
35	92022-328	WASHER, plain	2	2	2	2	2	
36	114B0816	BOLT, hex head, 8 x 16	1	1	1	1	1	
37	461F0800	WASHER, spring, 8 m/m	1	1	1	1	1	
38	410B0800	WASHER, plain, 8 m/m	1	1	1	1	1	
39	32109-1004	GRIP, frame	1	1	1	1	1	
40	32099-1003	CASE	1	1	1	1	1	
41	32112-007	PLUG, rubber	2	2	2	2	2	Z1000-A4~

19. Battery Case, Tool Case

Rev. No.		Date	
----------	--	------	--

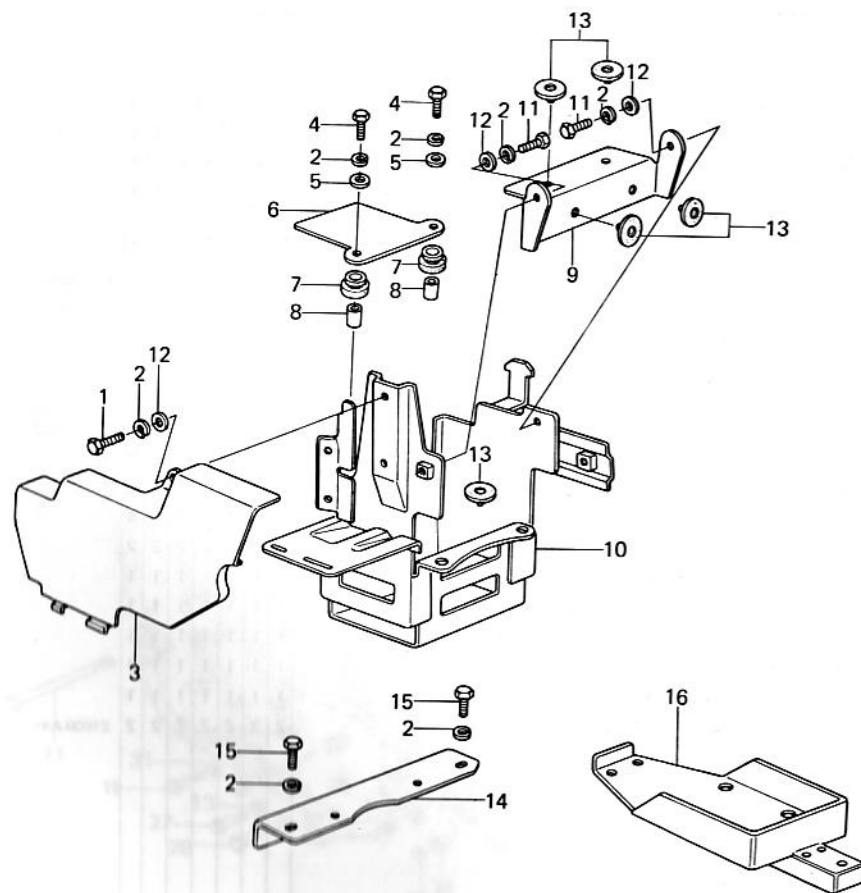

Ref. No.	Part No.	Part Name	Quantity	Remarks
1	110B0614	BOLT, hex head, 6 x 14	1	
2	461F0600	WASHER, spring, 6 m/m	9	
3	11034-1180	BRACKET, base	1	
4	110B0630	BOLT, hex head, 6 x 30	4	
5	92022-116	WASHER, plain	4	
6	32105-007	STAY, air cleaner	1	
7	92075-146	DAMPER RUBBER	4	
8	92027-156	COLLAR	4	
9	32100-100	BAND, battery	1	
10	32097-1012	CASE, battery	1	
11	110B0612	BOLT, hex head, 6 x 12	2	
12	410B0600	WASHER, plain, 6 m/m	3	
13	92075-078	DAMPER RUBBER	10	
14	13169-1077	PLATE, battery case	1	
15	110B0616	BOLT, hex head, 6 x 16	2	
16	32098-1001	CASE, tool	1	

20. Swing Arm, Rear Shock Absorber

Rev. No.		Date	
----------	--	------	--

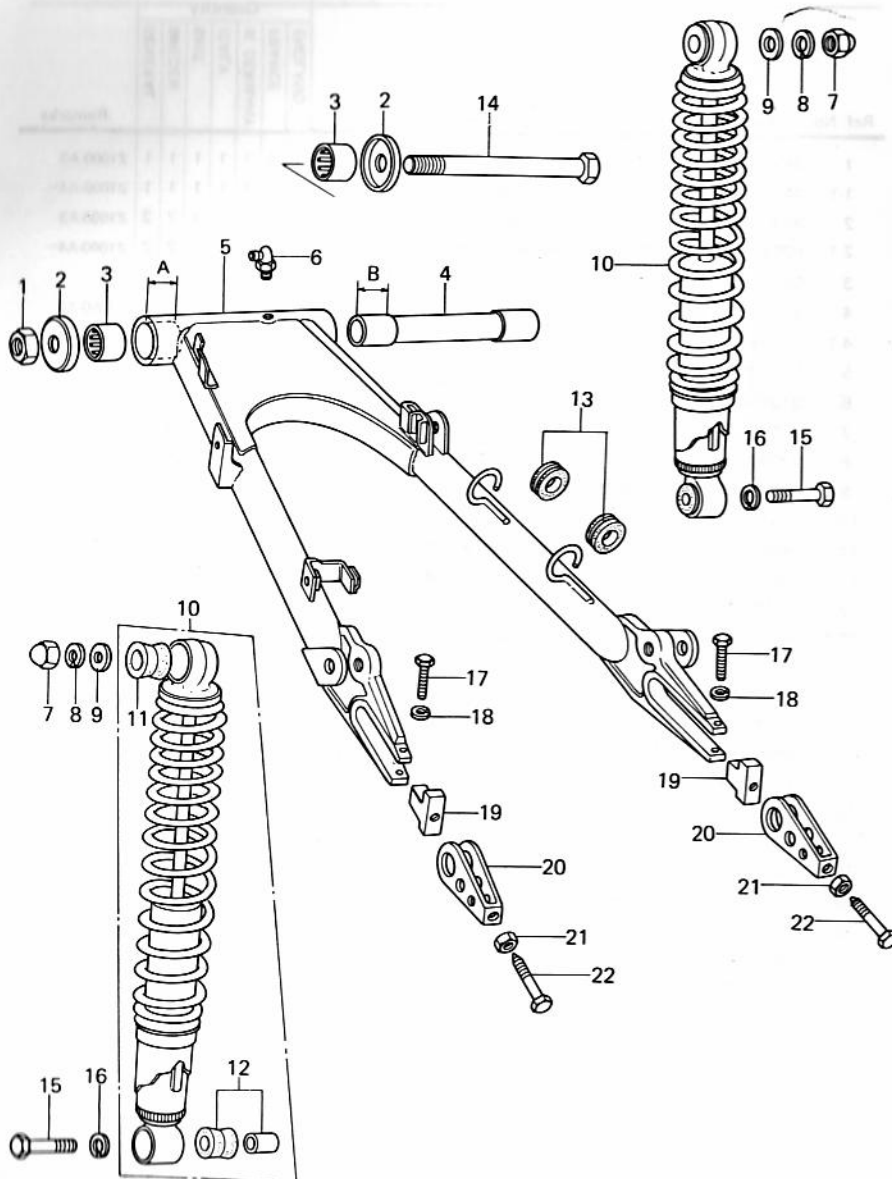

Ref. No.	Part No.	Part Name	Quantity	Remarks
1	92019-012	NUT, lock, 16 m/m	1	
2	33035-009	CAP, swing arm	2	
3	92046-061	BEARING NEEDLE, 22BTM2816	4	
4	42036-1011	SLEEVE, swing arm, B = 38 m/m	1	
5	33001-1020	SWING ARM, A = 37 m/m (Includes Ref No's Marked*)	1	
6	92005-002	GREASE NIPPLE	1	
7	92020-014	NUT, shock absorber fitting	2	
8	461F1200	WASHER, spring, 12 m/m	2	
9	410B1200	WASHER, plain, 12 m/m	2	
10	45014-1023	SHOCK ABSORBER, rear	2	
11	45017-018	BUSHING, shock absorber	2	Upper
12	45017-011	BUSHING, shock absorber	2	Lower
13	43064-007	DAMPER RUBBER, brake hose	2	
14	33032-036	SHAFT, swing arm pivot	1	
15	113N1035	BOLT, hex head, 10 x 35	2	
16	461F1000	WASHER, spring, 10 m/m	2	
17*	110G0840	BOLT, hex head, 8 x 40	2	
18*	461F0800	WASHER, spring, 8 m/m	2	
19*	33044-001	STOPPER, chain adjuster	2	
20	33040-066	ADJUSTER, chain	2	
21	315B1000	NUT, 10 m/m	2	
22	92001-143	BOLT, chain adjuster	2	

21. Footrests

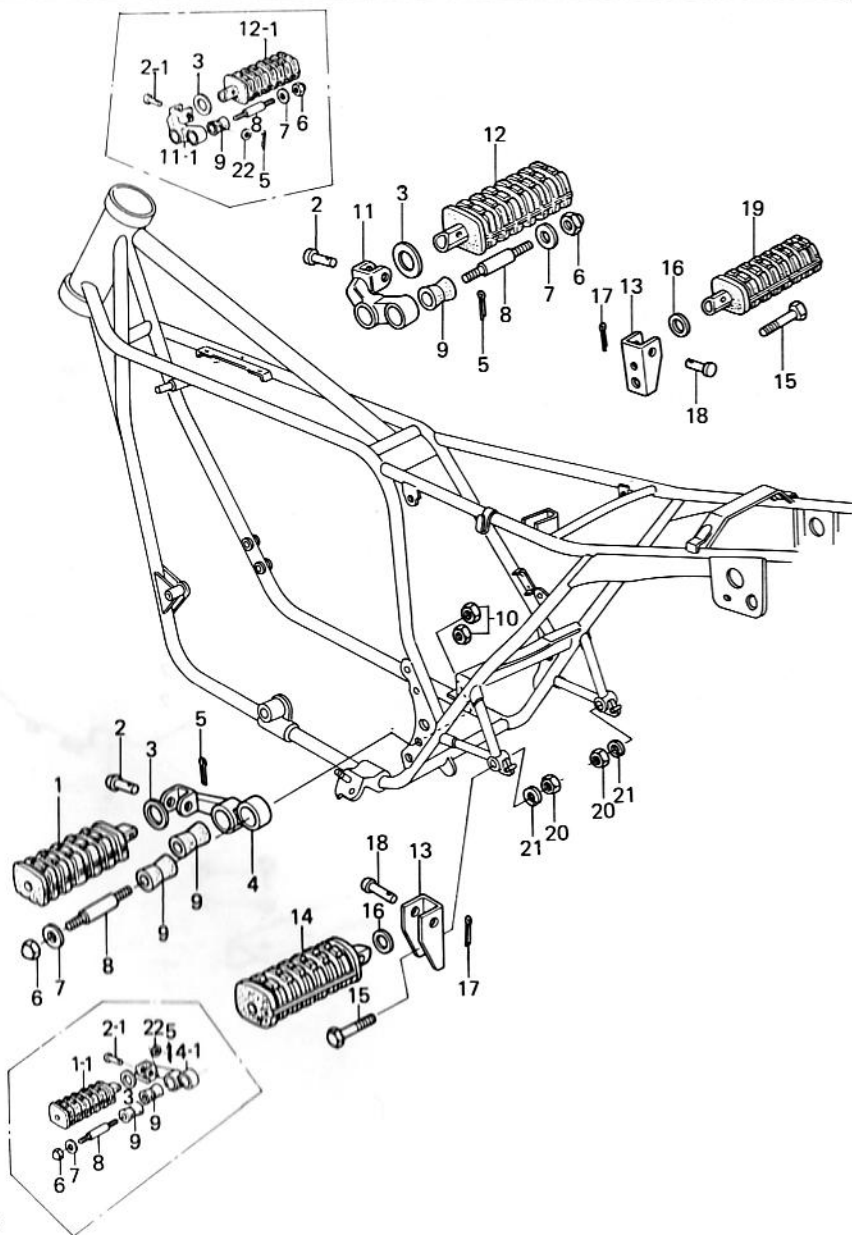

Rev. No.

Date

Ref. No.	Part No.	Part Name	Quantity						Remarks
			ENGLAND	FRANCE	W. GERMANY	ITALY	SWIT.	GENERAL	
1	34028-1007	STEP, front footrest, L. H.	1	1	1	1	1	1	Z1000-A3
1-1	34028-1017	STEP, front footrest, L. H.	1	1	1	1	1	1	Z1000-A4~
2	92043-080	PIN, front footrest fitting	2	2	2	2	2	2	Z1000-A3
2-1	92043-115	PIN, front footrest fitting	2	2	2	2	2	2	Z1000-A4~
3	92022-250	WASHER, plain	2	2	2	2	2	2	
4	34003-036	BRACKET, front footrest step, L. H.	1	1		1		1	Z1000-A3
4-1	34003-1055	BRACKET, front footrest step, L. H.	1	1		1		1	Z1000-A4~
5	550D2516	PIN, cotter, 2.5 x 16	2	2	2	2	2	2	
6	92019-013	NUT, lock, 8 m/m	4	4	4	4	4	4	
7	92102-010	CAP, footrest step	4	4	4	4	4	4	
8	92004-048	STUD, footrest step fitting	4	4	4	4	4	4	
9	92075-140	DAMPER RUBBER, footrest step	4	4	4	4	4	4	
10	315B1000	NUT, 10 m/m	4	4	4	4	4	4	
11	34003-037	BRACKET, front footrest step, R. H.	1	1	1	1	1	1	Z1000-A3
11-1	34003-1056	BRACKET, front footrest step, R. H.	1	1	1	1	1	1	Z1000-A4~
12	34028-1008	STEP, front footrest, R. H.	1	1	1	1	1	1	Z1000-A3
12-1	34028-1018	STEP, front footrest, R. H.	1	1	1	1	1	1	Z1000-A4~
13	34036-001	BRACKET, rear footrest step	2	2	2	2	2	2	
	WHN EXH USE 32054-1021								
	32054-1021	BRACKET, rear footrest step	2	2	2	2	2	2	
14	34028-1009	STEP, rear footrest, L. H.	1	1	1	1	1	1	
15	113B1028	BOLT, hex head, 10 x 28	2	2	2	2	2	2	
16	92022-181	WASHER, plain	2	2	2	2	2	2	
17	550D2012	PIN, cotter, 2.0 x 12	2	2	2	2	2	2	
18	92043-079	PIN, rear footrest fitting	2	2	2	2	2	2	
19	34028-1010	STEP, rear footrest, R. H.	1	1	1	1	1	1	
20	314B1000	NUT, 10 m/m	2	2	2	2	2	2	
21	461F1000	WASHER, spring, 10 m/m	2	2	2	2	2	2	
22	92022-203	WASHER, plain, 8 m/m	2	2	2	2	2	2	Z1000-A4~

22-1. Stands

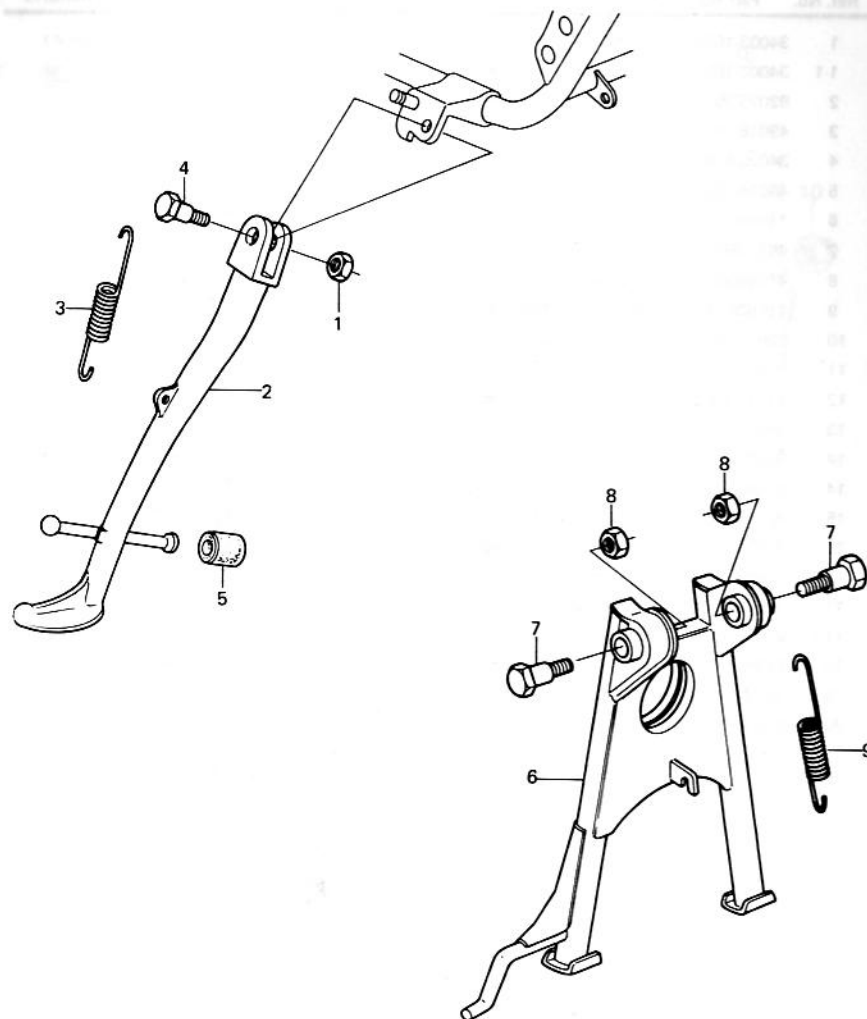

Rev. No.	Date
----------	------

Ref. No.	Part No.	Part Name	Quantity					Remarks
			ENGLAND	FRANCE	W. GERMANY	ITALY	GENERAL	
1	92019-021	NUT, lock, 10 m/m	1	1		1	1	
2	34024-1028	STAND, side	1	1	1		1	Z1000-A3
	34024-1038	STAND, side	1	1	1		1	Z1000-A4~
3	34025-005	SPRING, side stand	1	1	1		1	
4	92003-079	BOLT, side stand fitting	1	1	1		1	
5	92075-031	DAMPER RUBBER, side stand	1	1	1		1	
6	34011-1015	STAND, main	1	1	1		1	
	34011-1019	STAND, main			1	1	1	
7	34019-014	SHAFT, main stand	2	2	2	2	2	
8	92016-044	NUT, 12 m/m	2	2	2	2	2	
9	34023-012	SPRING, main stand	1	1	1		1	
	34023-020	SPRING, main stand			2	2	2	

22-2. Side Stands Equipments

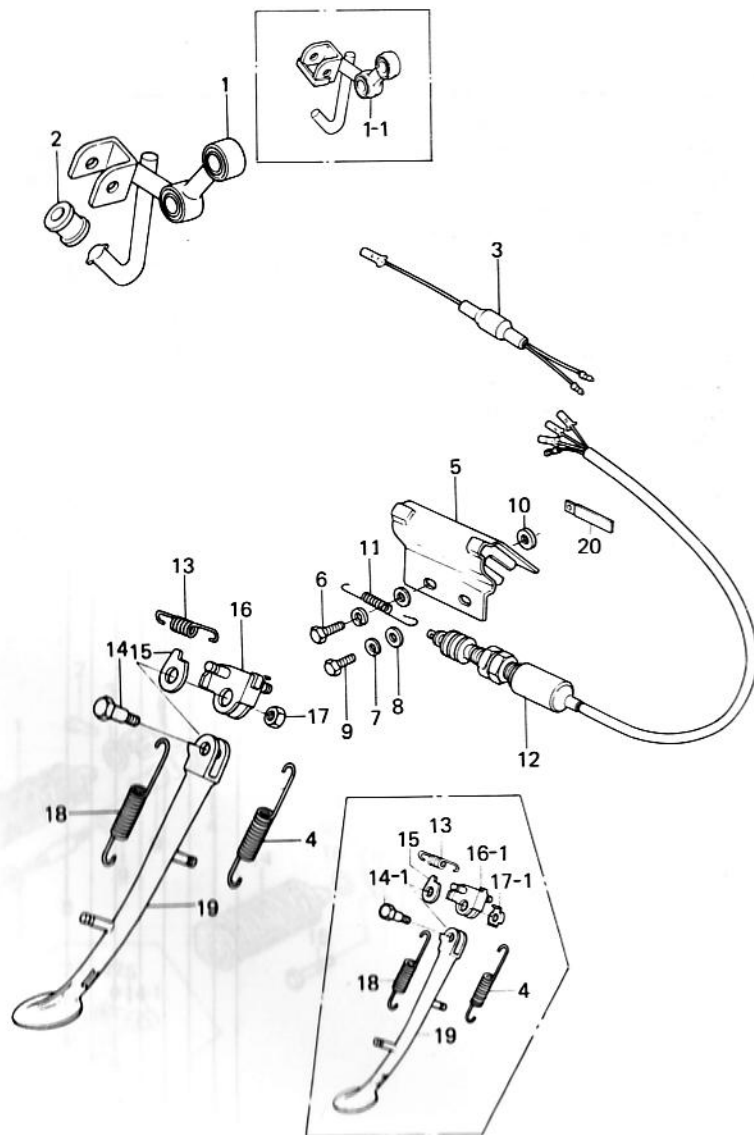

Ref. No.	Part No.	Part Name	Quantity					Remarks
			ENGLAND	FRANCE	W. GERMANY	ITALY	GENERAL	
1	34003-1003	BRACKET, front footrest step, L. H.			1	1	1	Z1000-A3
1-1	34003-1057	BRACKET, front footrest step, L. H.			1	1	1	Z1000-A4~
2	92075-293	DAMPER RUBBER			1	1	1	
3	49018-1001	DIODE			1	1	1	
4	34025-010	SPRING, side stand			1	1	1	L = 109 m/m
5	49016-1002	DUST COVER			1	1	1	
6	11080616	BOLT, hex head, 6 x 16			1	1	1	
7	461F0600	WASHER, spring, 6 m/m			2	2	2	
8	41080600	WASHER, plain, 6 m/m			2	2	2	
9	11080614	BOLT, hex head, 6 x 14			1	1	1	
10	92022-283	WASHER, plain			1	1	1	
11	27011-020	SPRING, side stand switch			1	1	1	
12	27010-1005	SWITCH, side stand			1	1	1	
13	34025-011	SPRING			1	1	1	
14	92001-1011	BOLT, side stand fitting			1	1	1	Z1000-A3
14-1	92001-1190	BOLT, side stand fitting			1	1	1	Z1000-A4~
15	92022-1007	WASHER, side stand			1	1	1	
16	32085-1015	STOPPER, side stand			1	1	1	Z1000-A3
16-1	32085-1041	STOPPER, side stand			1	1	1	Z1000-A4~
17	31581200A	NUT, 12 m/m			1	1	1	Z1000-A3
17-1	92022-1156	WASHER, side stand			1	1	1	Z1000-A4~
18	92081-1012	SPRING, side stand			1	1	1	L = 177 m/m
19	34024-1014	STAND, side			1	1	1	
20	92037-113	CLAMP			1	1	1	

23. Torque Link, Brake Pedal

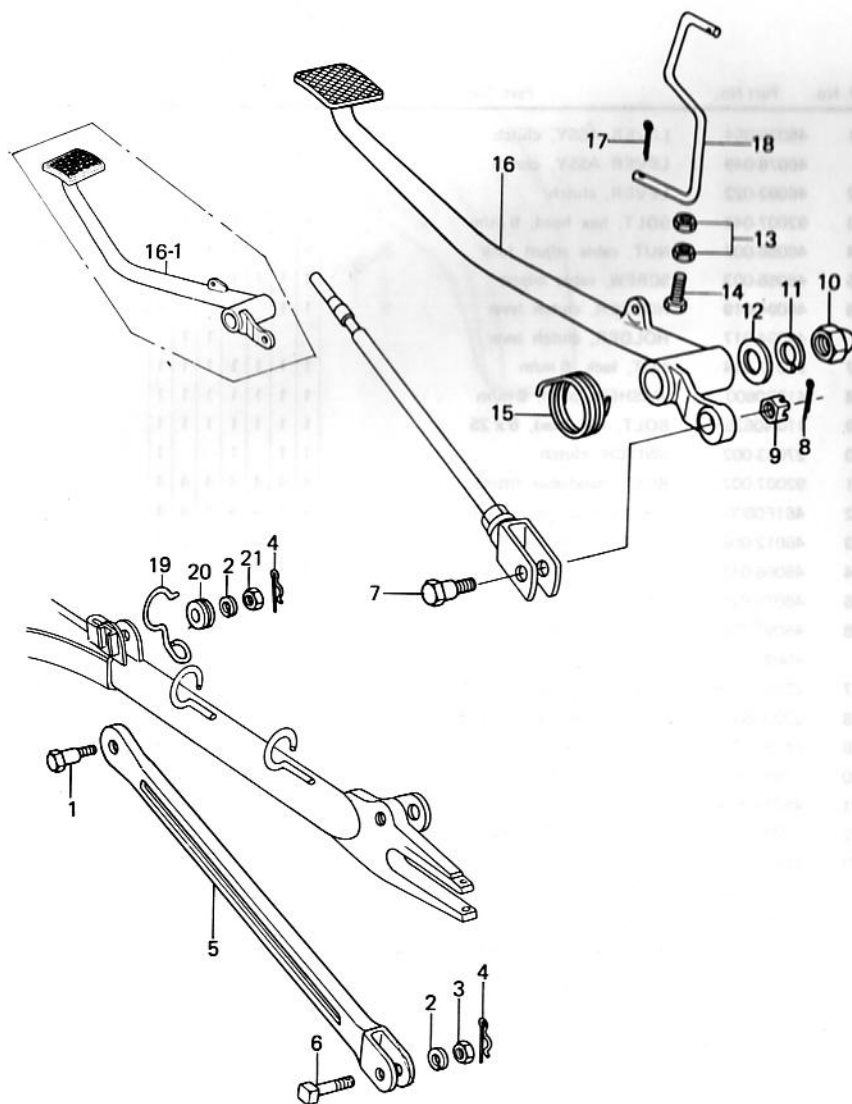

		Rev. No.	Date
Ref. No.	Part No.	Part Name	Quantity Remarks
1	92003-218	BOLT, hex head	1
2	461F1000	WASHER, spring, 10 m/m	2
3	314B1000	NUT, 10 m/m	1
4	92041-005	COTTER PIN WHN EXH USE 554A0800	2
	554A0800	PIN, snap, 8 m/m	2
5	43007-049	TORQUE LINK, rear brake	1
6	92001-1145	BOLT, 10 x 47	1
7	92003-198	BOLT, brake rod fitting	1
8	550D2020	PIN, cotter, 2.0 x 20	1
9	321B0800	NUT, castle, 8 m/m	1
10	92019-013	NUT, cap, 8 m/m	1
11	461F0800	WASHER, spring, 8 m/m	1
12	92022-195	WASHER, plain	1
13	311B0600	NUT, 6 m/m	2
14	110B0620	BOLT, hex head, 6 x 20	1
15	92081-1046	SPRING, brake pedal return	1
16	43001-1030	PEDAL, brake	1 Z1000-A3
16-1	43001-1040	PEDAL, brake	1 Z1000-A4~
17	550D1610	PIN, cotter, 1.6 x 10	1
18	27012-010	HOOK, brake lamp switch	1
19	92037-1061	CLAMP, brake hose	1
20	43064-007	DAMPER RUBBE, brake hose	1
21	315B1000	NUT, 10 m/m	1

24. Handlebar, Grips

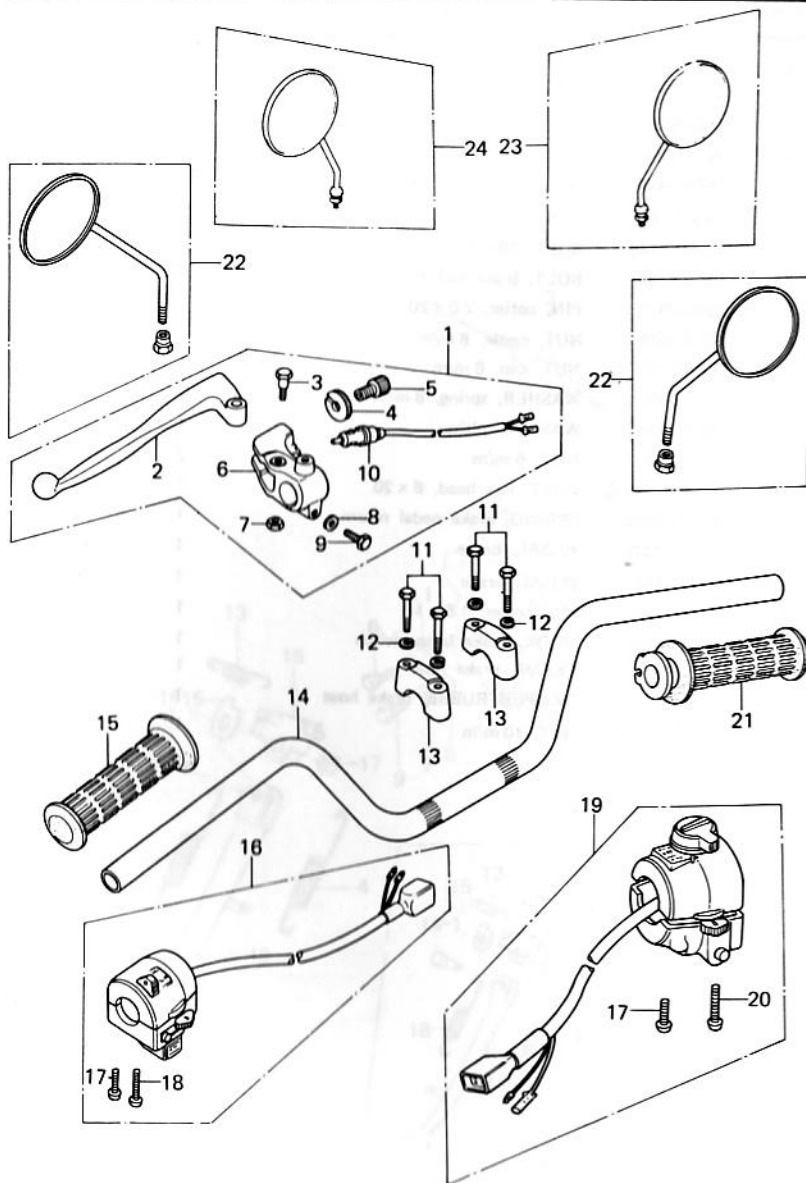

Rev. No.	Date
----------	------

Ref. No.	Part No.	Part Name	Quantity						Remarks	
			ENGLAND	FRANCE	W. GERMANY	ITALY	SWIT.	SWEDEN		GENERAL
1	46076-054	LEVER ASSY, clutch	1	1		1			1	
	46076-049	LEVER ASSY, clutch			1		1	1		
2	46092-022	LEVER, clutch	1	1	1	1	1	1	1	
3	92007-047	BOLT, hex head, 6 m/m	1	1	1	1	1	1	1	
4	46056-007	NUT, cable adjust lock	1	1	1	1	1	1	1	
5	46055-003	SCREW, cable adjust	1	1	1	1	1	1	1	
6	46094-019	HOLDER, clutch lever	1	1		1			1	
	46094-017	HOLDER, clutch lever			1		1	1		
7	92017-014	NUT, lock, 6 m/m	1	1	1	1	1	1	1	
8	410B0600	WASHER, plain, 6 m/m	1	1	1	1	1	1	1	
9	110N0625	BOLT, hex head, 6 x 25	1	1	1	1	1	1	1	
10	27043-002	SWITCH, clutch	1	1		1			1	
11	92007-002	BOLT, handlebar fitting	4	4	4	4	4	4	4	
12	461F0800	WASHER, spring, 8 m/m	4	4	4	4	4	4	4	
13	46012-008	HOLDER, handlebar	2	2	2	2	2	2	2	
14	46006-013	HANDLEBAR, Semi-Low	1	1	1	1	1	1	1	
15	46075-028	RUBBER, L. H. grip	1	1	1	1	1	1	1	
16	46091-1054	HOUSING ASSY, L. H.	1	1		1			1	
	46091-1055	HOUSING ASSY, L. H.			1		1	1		
17	220B0530A	SCREW, pan head, 5 x 30	2	2	2	2	2	2	2	
18	220B0535A	SCREW, pan head, 5 x 35	1	1	1	1	1	1	1	
19	46091-1053	HOUSING ASSY, R. H.	1	1	1	1	1	1	1	
20	220B0540A	SCREW, pan head, 5 x 40	1	1	1	1	1	1	1	
21	46019-038	GRIP ASSY, throttle	1	1	1	1	1	1	1	
22	56001-1030	REAR VIEW MIRROR ASSY				2			2	
23	56002-022	REAR VIEW MIRROR ASSY, R. H.		1	1		1	1		
	56001-1022	REAR VIEW MIRROR ASSY, R. H.	1							
24	56003-014	REAR VIEW MIRROR ASSY, L. H.		1	1		1	1		
	56001-1021	REAR VIEW MIRROR ASSY, L. H.	1							

25. Fenders

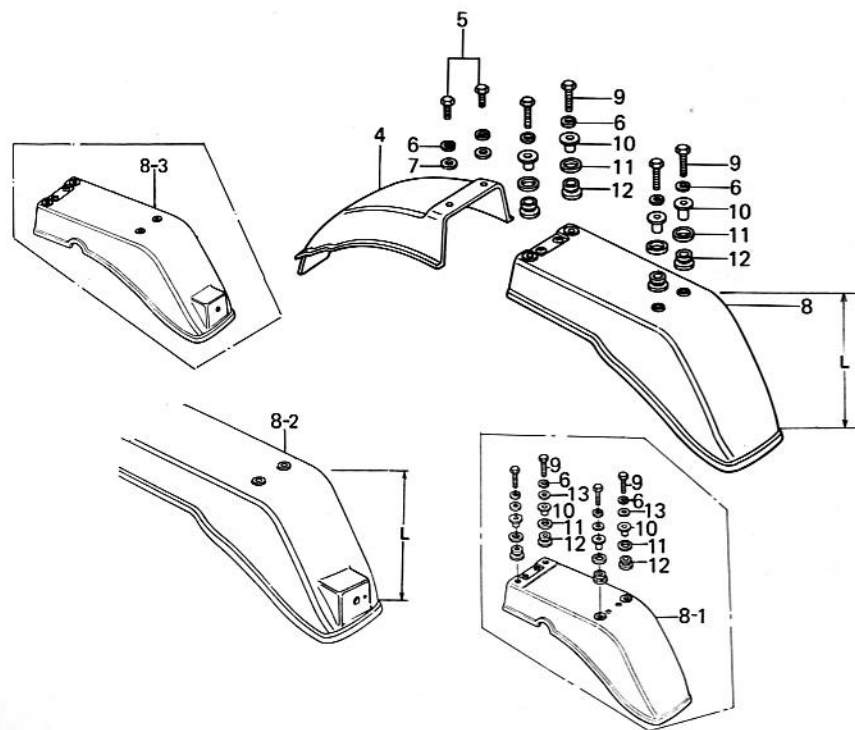
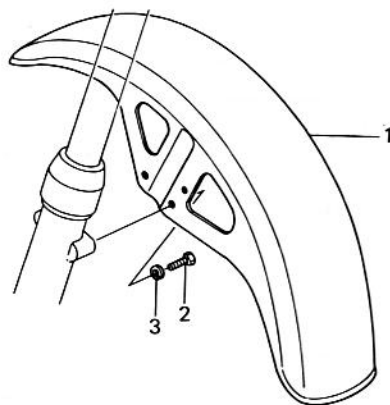

Rev. No.	Date
----------	------

Ref. No.	Part No.	Part Name	Quantity						Remarks
			ENGLAND	FRANCE	W.GERMANY	ITALY	SWIT.	SWEDEN	
1	35001-1009	FENDER, front	1	1	1	1	1	1	
2	110B0816	BOLT, hex head, 8 x 16	4	4	4	4	4	4	
3	461F0800	WASHER, spring, 8 m/m	4	4	4	4	4	4	
4	35022-154	FENDER, rear	1	1	1	1	1	1	
5	110B0614	BOLT, hex head, 6 x 14	2	2	2	2	2	2	
6	461F0600	WASHER, spring, 6 m/m	6	6	6	6	6	6	
7	92022-024	WASHER, plain	2	2	2	2	2	2	
8	35022-1012	FENDER, rear, L = 190 m/m				1			Z1000-A3
8-1	35022-1040	FENDER, rear, L = 190 m/m				1			Z1000-A4~
8-2	35022-1016	FENDER, rear, L = 324.5 m/m	1	1	1		1	1	Z1000-A3
8-3	35022-1041	FENDER, rear, L = 324.5 m/m	1	1	1		1	1	Z1000-A4~
9	110B0630	BOLT, hex head, 6 x 30	4	4	4	4	4	4	
10	92027-251	COLLAR	4	4	4	4	4	4	
11	92075-175	DAMPER RUBBER	4	4	4	4	4	4	
12	92075-174	DAMPER RUBBER	4	4	4	4	4	4	
13	92022-228	WASHER, plain	4	4	4	4	4	4	Z1000-A4~

26. Front Fork (1/2)

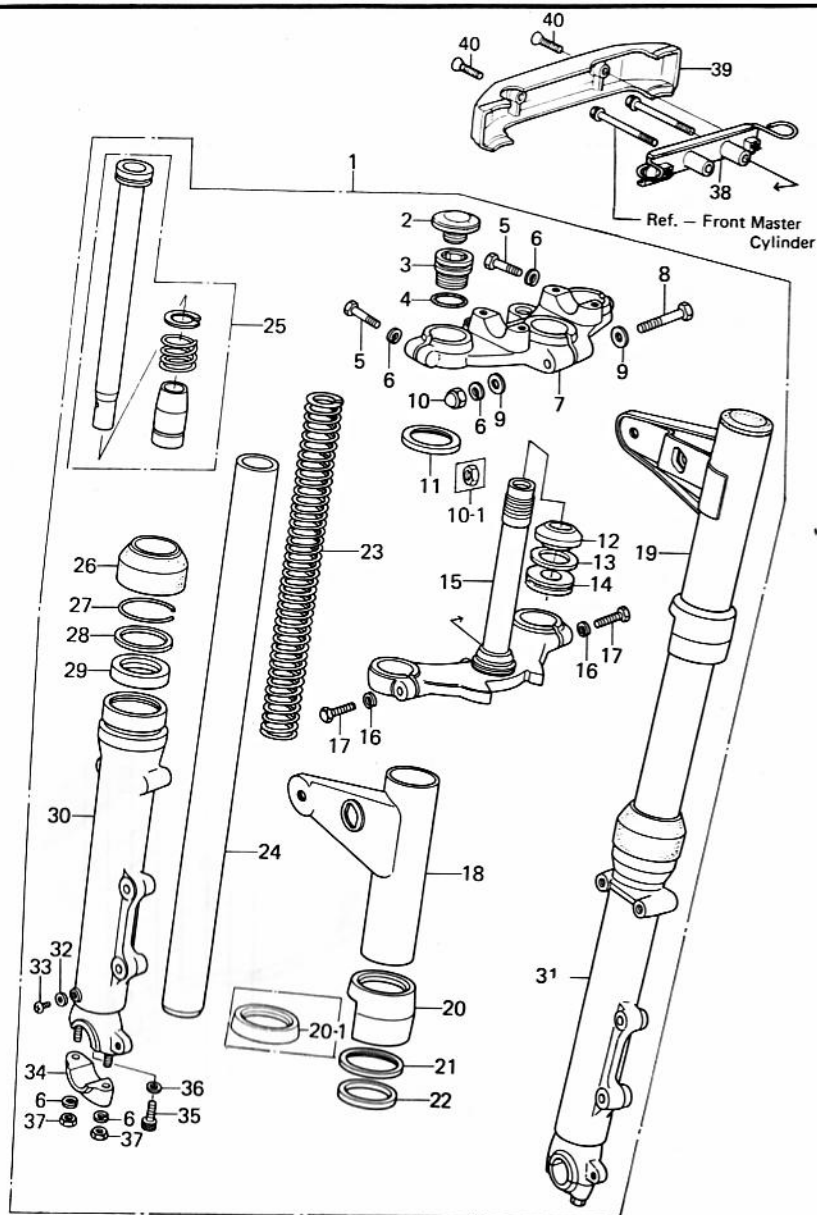

Ref. No.	Part No.	Part Name	Quantity						Remarks
			ENGLAND	FRANCE	W. GERMANY	ITALY	SWIT.	GENERAL	
1	44001-1040	FRONT FORK ASSY	1	1		1		1	Z1000-A3
	44001-1153	FRONT FORK ASSY	1	1	1			1	Z1000-A4~
	44001-1055	FRONT FORK ASSY				1	1	1	Z1000-A3
	44001-1154	FRONT FORK ASSY			1	1	1	1	Z1000-A4~
2	11012-1017	CAP, rubber, fork top	2	2	2	2	2	2	
3	44029-1003	BOLT, fork top	2	2	2	2	2	2	
4	92055-1009	"O" RING, fork top	2	2	2	2	2	2	
5	44041-045	BOLT, hex head, 8 m/m	2	2	2	2	2	2	
6	461F0800	WASHER, spring, 8 m/m	7	7	7	7	7	7	
7	44039-073	HEAD, steering stem	1	1	1	1	1	1	
8	44041-042	BOLT, hex head, 8 x 58	1	1	1	1	1	1	
	44041-038	BOLT, hex head, 8 x 56	1	1	1	1	1	1	
9	410B0800	WASHER, plain, 8 m/m	2	2	2	2	2	2	Not required for P/No. 44041-038
10	92020-007	NUT, cap, 8 m/m	1	1	1	1	1	1	
10-1	92019-007	NUT, lock, 8 m/m	1	1	1	1	1	1	
11	44064-005	WASHER, fork cover	2	2	2	2	2	2	
12	92047-012	CONE, steering stem	1	1	1	1	1	1	
13	92022-231	WASHER, plain	1	1	1	1	1	1	
14	92056-003	OIL SEAL	1	1	1	1	1	1	
12~15	44037-1015	STEM, steering	1	1		1		1	Black
12~15	44037-101	STEM, steering				1		1	
16	461F1200	WASHER, spring, 12 m/m	2	2	2	2	2	2	
17	92003-064	BOLT, hex head, 12 x 36	2	2	2	2	2	2	
18	44033-1021	COVER, L. H. fork	1	1	1	1	1	1	F. Black
19	44033-1022	COVER, R. H. fork	1	1	1	1	1	1	F. Black
20	44064-025	GUIDE, fork cover	2	2	2	2	2	2	Z1000-A3
20-1	13169-1249	GUIDE, fork cover	2	2	2	2	2	2	Z1000-A4~
21	44064-008	WASHER, fork cover	2	2	2	2	2	2	
22	44045-038	GASKET, fork cover	2	2	2	2	2	2	
23	44026-1026	SPRING, fork	2	2	2	2	2	2	
24	44013-1003	TUBE, fork inner	2	2	2	2	2	2	
25	44022-1011	CYLINDER, fork	2	2	2	2	2	2	

26. Front Fork (2/2)

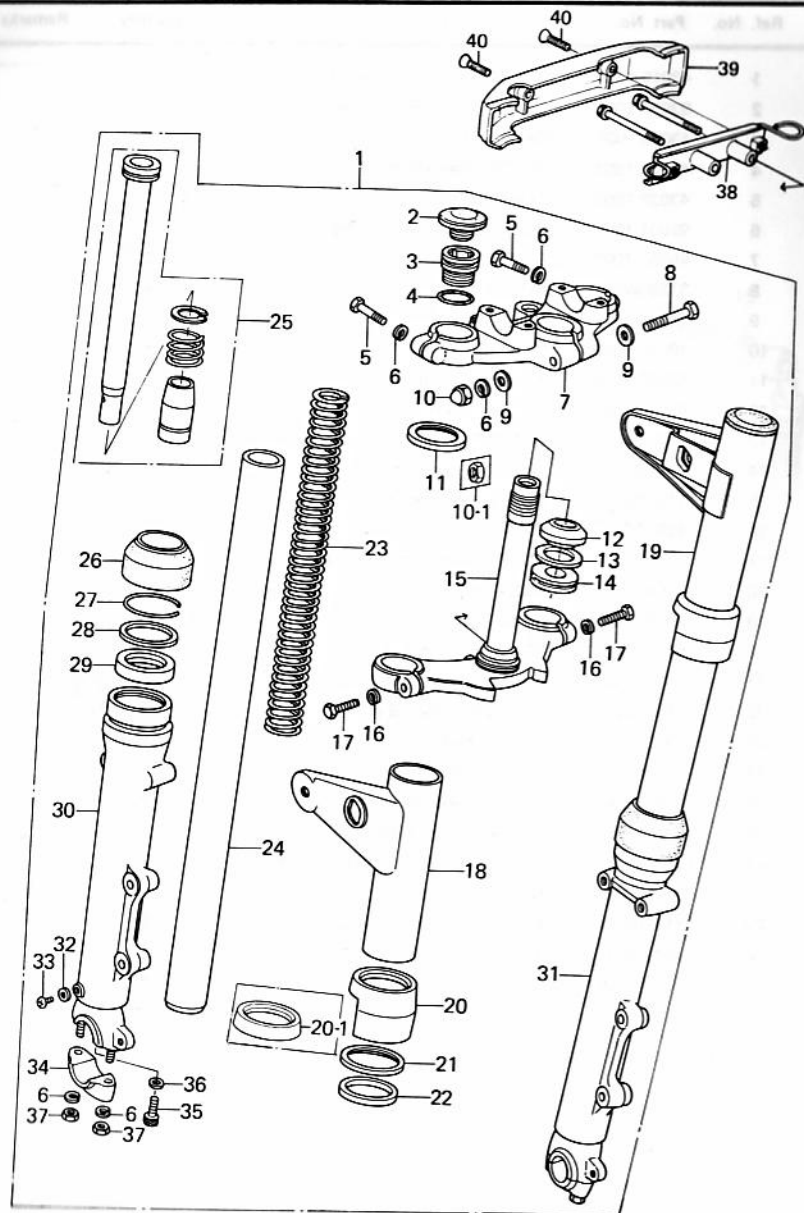

			Rev. No.		Date				
			Quantity						Remarks
Ref. No.	Part No.	Part Name	ENGLAND	FRANCE	W. GERMANY	ITALY	SWIT.	GENERAL	
26	44010-032	DUST SHIELD, fork	2	2	2	2	2	2	F. Black F. Black
27	44044-012	CIRCLIP	2	2	2	2	2	2	
28	44043-044	WASHER	2	2	2	2	2	2	
29	44009-024	OIL SEAL	2	2	2	2	2	2	
30	44005-1016	TUBE, L. H, fork outer	1	1	1	1	1	1	
31	44006-1016	TUBE, R. H, fork outer	1	1	1	1	1	1	
32	44045-002	GASKET, fork drain	2	2	2	2	2	2	
33	22080408A	SCREW, pan head, 4 x 8	2	2	2	2	2	2	
34	44063-1004	HOLDER, front axle	2	2	2	2	2	2	
35	44041-040	BOLT, fork cylinder	2	2	2	2	2	2	
36	44045-057	GASKET, fork cylinder bolt	2	2	2	2	2	2	
37	92019-007	NUT, lock, 8 m/m	4	4	4	4	4	4	
38	11034-1766	BRACKET, fork cover	1	1	1	1	1	1	
39	44033-1053	COVER, fork	1	1	1	1	1	1	Z1000-A4~
40	92001-1323	SCREW, oval countersunk head, 6 x 18	2	2	2	2	2	2	

27. Front Master Cylinder

Rev. No.

Date

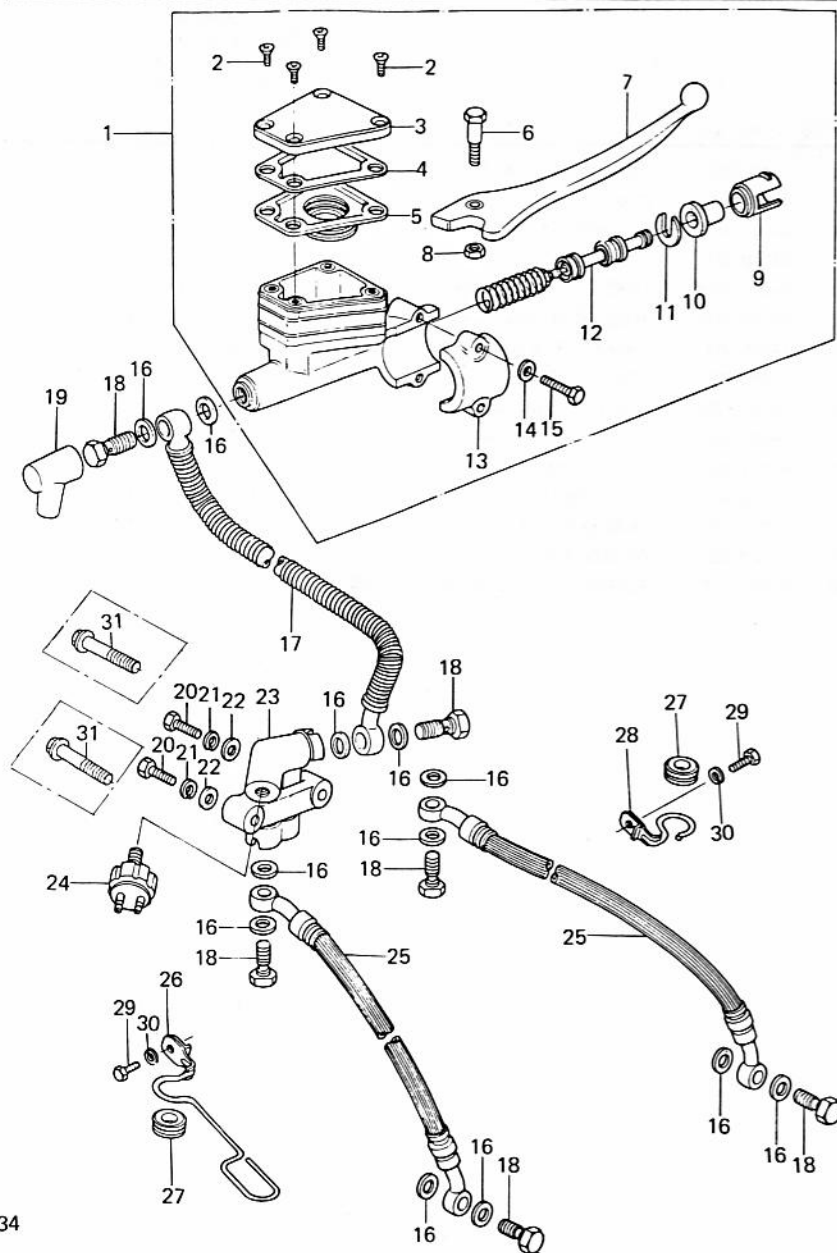

Ref. No.	Part No.	Part Name	Quantity	Remarks
1	43015-1010	CYLINDER ASSY, master	1	
2	92001-1055	SCREW, countersunk head	4	
3	43026-1002	CAP, oil cup	1	
4	43027-1002	PLATE, diaphragm	1	
5	43028-1002	DIAPHRAGM	1	
6	92001-1056	BOLT, brake lever fitting	1	
7	46092-1002	LEVER, brake	1	
8	312B0600	NUT, 6 m/m	1	
9	14008-1007	LINER, piston	1	
10	49016-1010	DUST COVER	1	
11	43022-1001	STOPPER, piston	1	
12	43020-1003	PISTON ASSY	1	
13	43034-1001	HOLDER, master cylinder	1	
14	411B0600	WASHER, plain, 6 m/m	2	
15	110N0625	BOLT, hex head, 6 x 25	2	
16	43067-001	WASHER, oil bolt	12	
17	43059-017	HOSE, master cylinder brake	1	
18	43066-001	BOLT, oil	6	
19	49006-1008	COVER, dust	1	
20	110N0645	BOLT, hex head, 6 x 45	2	
21	461F0600	WASHER, spring, 6 m/m	2	Z1000-A3
22	411B0600	WASHER, plain, 6 m/m	2	
23	43075-002	JOINT, four way	1	
24	43065-001	SWITCH, front brake	1	
25	43059-033	HOSE, caliper brake	2	
26	92037-1116	CLAMP, brake hose, L. H.	1	
27	43064-006	GROMMET, brake hose bracket	2	
28	92037-1054	CLAMP, brake hose, R. H.	1	
29	110B0612	BOLT, hex head, 6 x 12	2	
30	461F0600	WASHER, spring, 6 m/m	2	
31	130G0665	BOLT, flanged, 6 x 65	2	Z1000-A4~

28-1. Rear Master Cylinder (Z1000-A3)

Rev. No.		Date	
----------	--	------	--

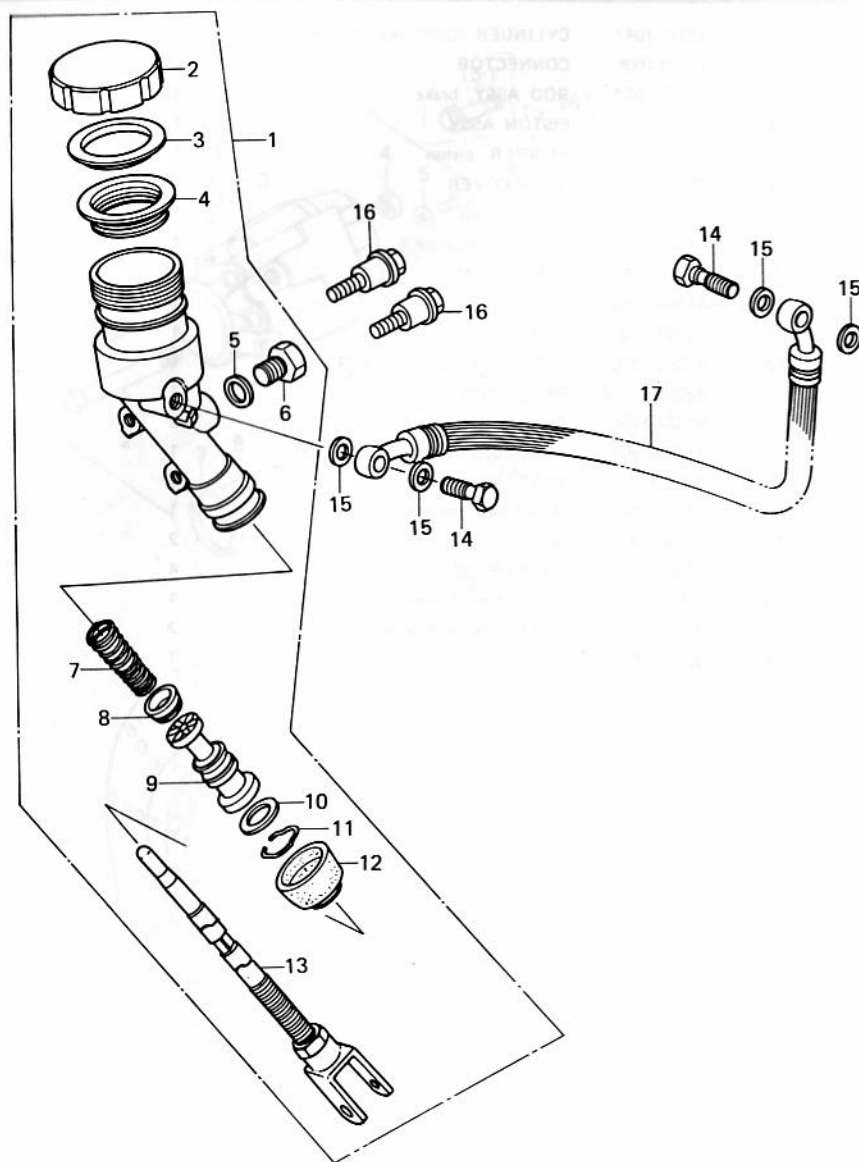

Ref. No.	Part No.	Part Name	Quantity	Remarks
1	43015-1016	CYLINDER ASSY, rear master	1	
2	43026-003	CAP, oil cup	1	
3	43027-001	PLATE, diaphragm	1	
4	43028-003	DIAPHRAGM	1	
5	43079-002	"O" RING	1	
6	92001-1073	BOLT	1	
7	43018-002	SPRING ASSY, return	1	
8	43019-002	CUP, primary	1	
9	43072-004	PISTON ASSY	1	
10	43022-002	STOPPER, piston	1	
11	43058-004	RING, dust seal	1	
12	43024-003	DUST COVER	1	
13	43011-1007	ROD, brake	1	
14	43066-001	BOLT, oil	2	
15	43067-001	WASHER, oil bolt	4	
16	92001-1274	BOLT, rear master cylinder fitting	2	
17	43059-031	HOSE, rear master cylinder brake	1	

28-2. Rear Master Cylinder (Z1000-A4~)

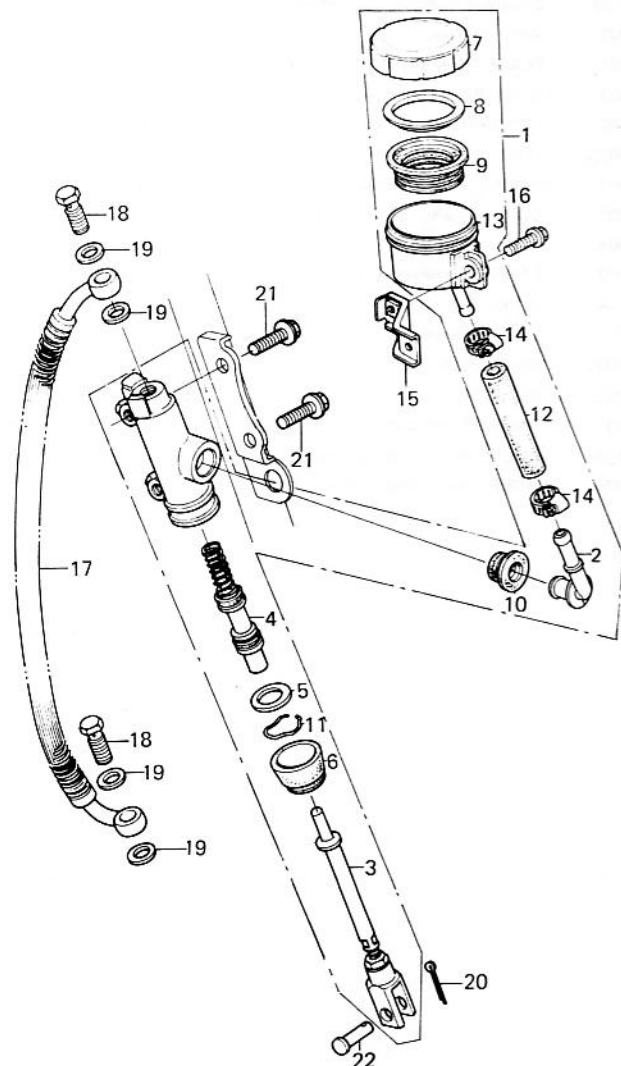

Ref. No.	Part No.	Part Name	Quantity	Remarks
1	43015-1047	CYLINDER ASSY, rear master	1	
2	13159-1005	CONNECTOR	1	
3	43010-1003	ROD ASSY, brake	1	
4	43020-1015	PISTON ASSY	1	
5	43022-1002	STOPPER, piston	1	
6	43024-003	DUST COVER	1	
7	43026-1010	CAP, oil cup	1	
8	43027-1005	PLATE, diaphragm	1	
9	43028-1016	DIAPHRAGM	1	
10	43049-1008	PACKING	1	
11	43058-004	RING, piston stopper	1	
12	43059-1044	HOSE, brake, 8φ x 12φ x 74	1	
13	43078-1008	RESERVOIR	1	
14	92037-1154	CLAMP, brake hose	2	
15	11034-1580	BRACKET, rear master cylinder	1	
16	130B0620	BOLT, flanged, 6 x 20	1	
17	43059-1046	HOSE, rear master cylinder brake	1	
18	43066-001	BOLT, oil	2	
19	43067-001	WASHER, oil bolt	4	
20	550D2015	PIN, cotter, 2.0 x 15	1	
21	92001-1095	BOLT, hex head, 8 x 28	2	
22	92043-1013	PIN	1	

29. Front Caliper

Rev. No.

Date

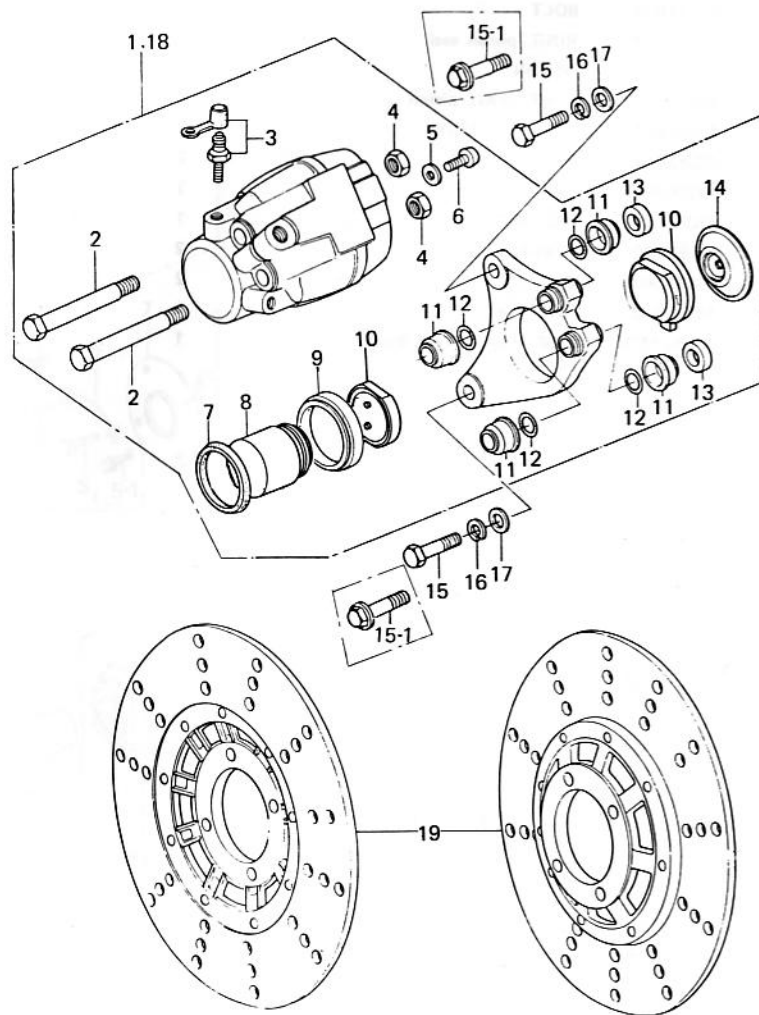

Ref. No.	Part No.	Part Name	Quantity	Remarks
1	43041-1024	CALIPER ASSY, L. H.	1	
2	43045-006	BOLT	4	
3	43085-001	BLEEDER ASSY	2	
4	315B1000	NUT, 10 m/m	4	
5	461F0600	WASHER, spring, 6 m/m	2	
6	220B0612	SCREW, pan head, 6 x 12	2	
7	43049-002	RING, piston seal	2	
8	43020-1012	PISTON, 42 m/m	2	
9	43054-003	DUST SEAL, piston	2	
10	43082-1001	PAD SET	2	
11	43052-005	DUST SEAL	8	
12	43053-006	"O" RING	8	
13	43088-002	PLUG	4	
14	43040-004	SPACER	2	
15	92007-032	BOLT, caliper fitting, 10 x 41.5	4	
15-1	92001-1293	BOLT, caliper fitting, 10 x 38	4	
16	461F1000	WASHER, spring, 10 m/m	4	} Not required for P/N. 92001-1293
17	410B1000	WASHER, plain, 10 m/m	4	
18	43041-1025	CALIPER ASSY, R. H.	1	
19	41080-1022	DISC PLATE, front brake	2	

30. Rear Caliper

Rev. No.		Date	
----------	--	------	--

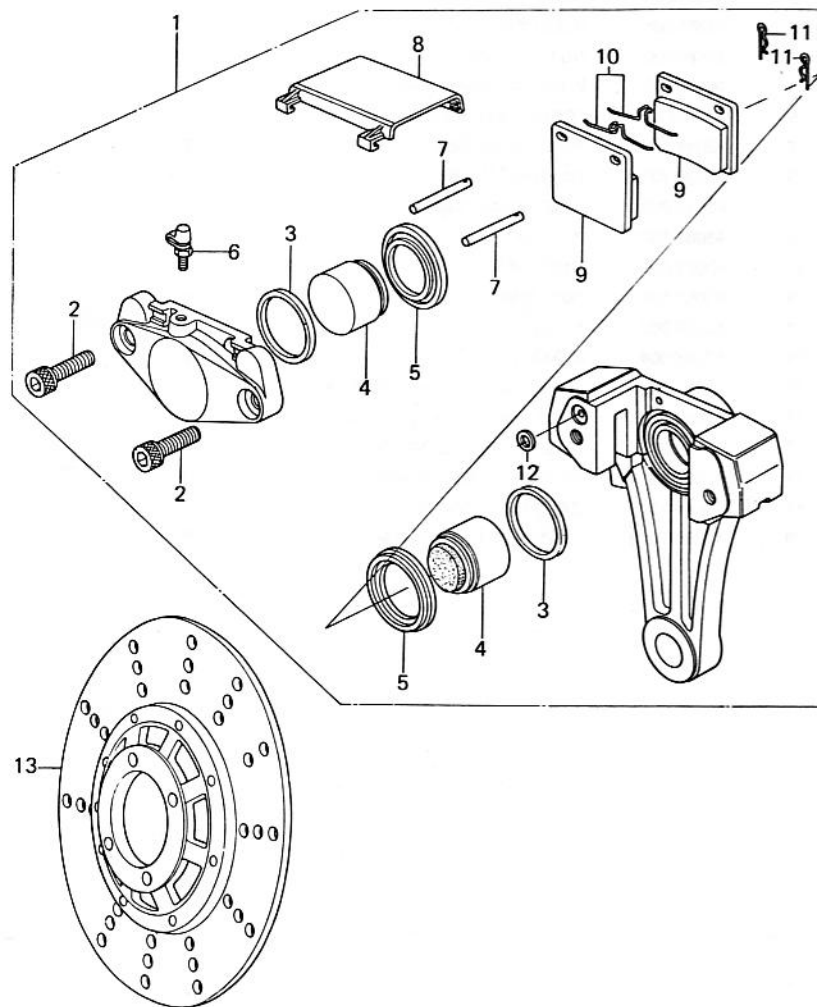

Ref. No.	Part No.	Part Name	Quantity	Remarks
1	43041-1013	CALIPER ASSY, rear	1	
2	43033-005	BOLT	2	
3	43049-002	RING, piston seal	2	
4	43020-1011	PISTON	2	
5	43054-004	DUST SEAL, piston	2	
6	43085-001	BLEEDER ASSY	1	
7	43045-007	PIN	2	
8	43024-004	CAP	1	
9	43082-1002	PAD SET	1	
10	43086-002	SPRING	2	
11	43084-003	CLIP	2	
12	43053-008	RING, seal	1	
13	41080-1023	DISC PLATE, rear brake	1	

31. Front Hub, Front Wheel

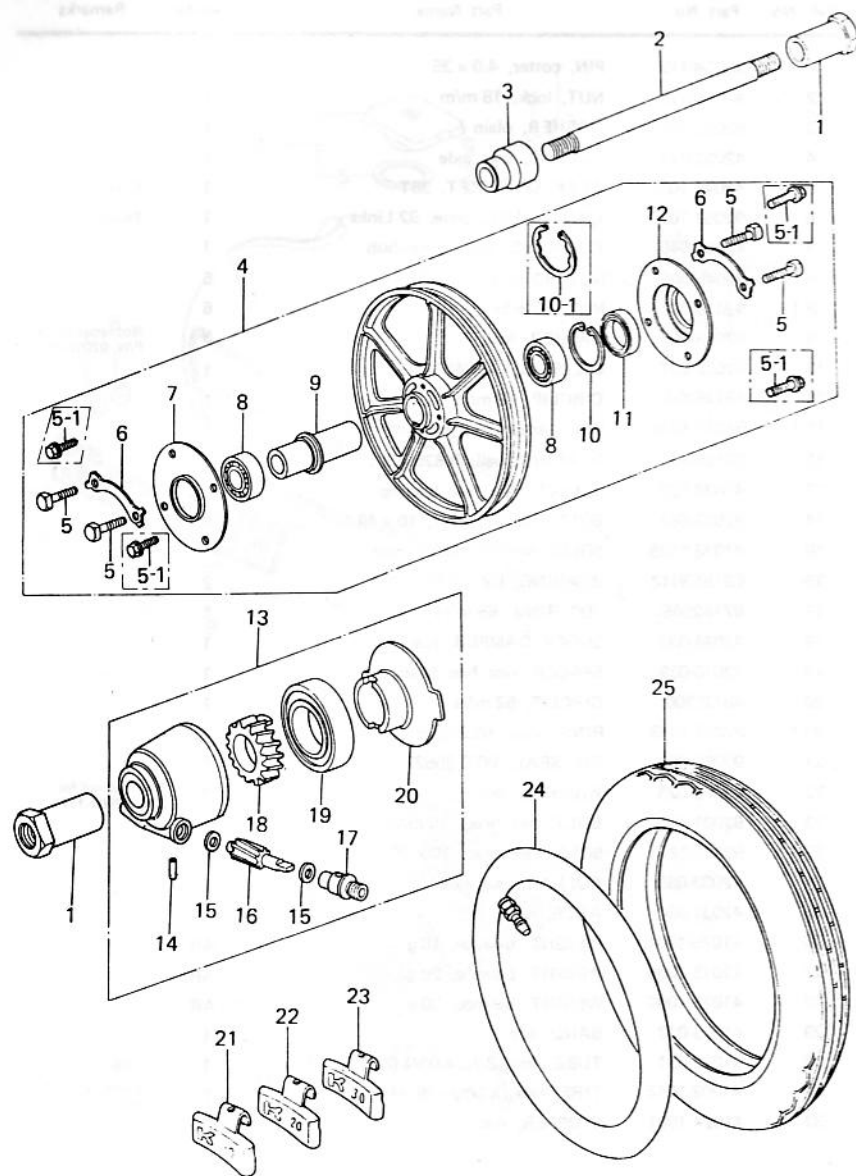

Rev. No.		Date		
Ref. No.	Part No.	Part Name	Quantity	Remarks
1	41069-033	COLLAR, front axle	2	
2	41068-049	AXLE, front	1	
3	41069-032	COLLAR, front axle	1	
4	41073-1027	SOLID WHEEL ASSY, front	1	Z1000-A3
	41073-1068	SOLID WHEEL ASSY, front	1	Z1000-A4~
5	92001-158	BOLT, hex head, 10 m/m	8	Z1000-A3
5-1	92001-1173	BOLT, hex head, 10 x 30	8	Z1000-A4~
6	92088-023	WASHER, lock	4	Not required for P/N. 92001-1173
7	41042-014	DUST COVER, L. H.	1	
8	601B6203Z	BEARING, ball, # 6203ZC3	2	
9	41039-028	COLLAR, front hub bearing	1	
10	481J4000	CIRCLIP, 40 m/m	1	Z1000-A3
10-1	92033-1040	RING, snap, 43.5 m/m	1	Z1000-A4~
11	654A254008	OIL SEAL	1	
12	41042-015	DUST COVER, R. H.	1	
13	41078-008	GEAR BOX ASSY	1	Z1000-A3
	41078-1012	GEAR BOX ASSY	1	Z1000-A4~
14	41082-001	SPRING PIN	1	
15	41063-001	WASHER, thrust	2	
16	41060-017	PINION, speedometer, 9T	1	
17	41062-005	BUSHING, speedometer cable	1	Z1000-A3
	92028-1066	BUSHING, speedometer cable	1	Z1000-A4~
18	41059-026	GEAR, speedometer, 26T	1	
19	654A304208	OIL SEAL	1	
20	41064-013	RECEIVER, speedometer gear	1	
21	41075-1004	WEIGHT, balance, 10 g	AR	
22	41075-1005	WEIGHT, balance, 20 g	AR	
23	41075-1006	WEIGHT, balance, 30 g	AR	
24	41022-030	TUBE, tire, 3.25/3.50-19	1	TR6
25	41002-1068	TIRE, front, 3.25V-19 4PR	1	DUNLOP F6B

32. Rear Hub, Rear Wheel

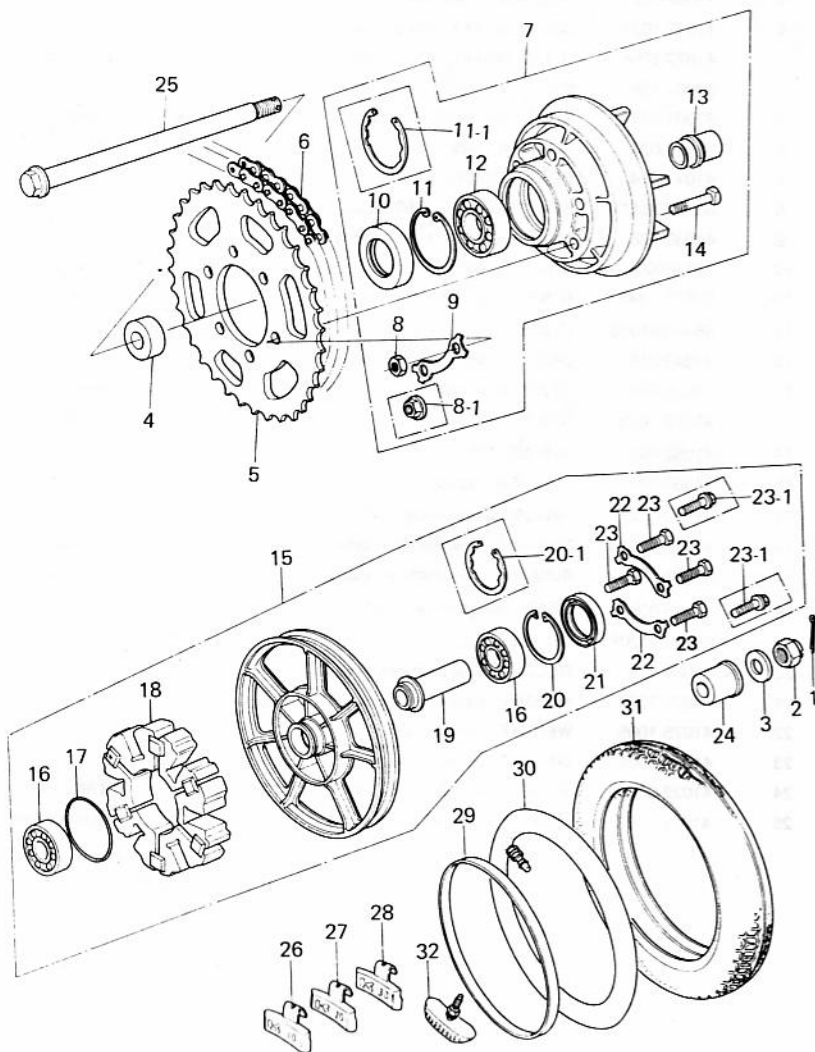

Ref. No.	Part No.	Part Name	Quantity	Remarks
1	550D4035	PIN, cotter, 4.0 x 35	1	
2	42045-018	NUT, lock, 18 m/m	1	
3	92022-248	WASHER, plain	1	
4	42032-071	COLLAR, rear axle	1	
5	42041-1032	REAR SPROCKET, 35T	1	Black
6	92057-107	CHAIN ASSY, drive, 92 Links	1	EK630S
7	42008-040	COUPLING ASSY, rear hub	1	
8	42045-005	NUT, 10 m/m	6	
8-1	92015-077	NUT, 10 m/m	6	
9	92088-007	WASHER, lock	3	Not required for P/N. 92015-077
10	92050-027	OIL SEAL, AJN40627	1	
11	481J6200	CIRCLIP, 62 m/m	1	
11-1	92033-1044	RING, snap, 66.2 m/m	1	
12	601B6206	BEARING, ball, # 6206C3	1	
13	42036-033	SLEEVE, rear hub bearing	1	
14	92003-087	BOLT, rear sprocket, 10 x 49	6	
15	41073-1035	SOLID WHEEL ASSY, rear	1	
16	601B6304Z	BEARING, ball, # 6304ZC3	2	
17	671B2565	"O" RING, 65 m/m	1	
18	42014-033	SHOCK DAMPER, rear hub	1	
19	42010-039	SPACER, rear hub bearing	1	
20	481J5200	CIRCLIP, 52 m/m	1	
20-1	92033-1043	RING, snap, 56.2 m/m	1	
21	92052-006	OIL SEAL, WTC 35527	1	
22	92088-023	WASHER, lock	2	Not required for P/N. 92001-1173
23	92001-158	BOLT, hex head, 10 m/m	4	
23-1	92001-1173	BOLT, hex head, 10 x 30	4	
24	42032-080	COLLAR, rear axle	1	
25	42031-034	AXLE, rear	1	
26	41075-1004	WEIGHT, balance, 10 g	AR	
27	41075-1005	WEIGHT, balance, 20 g	AR	
28	41075-1006	WEIGHT, balance, 30 g	AR	
29	41023-017	BAND, rim	1	
30	41022-031	TUBE, tire, 3.75/4.00/4.60/5.00-18	1	TR6
31	41002-1042	TIRE, rear, 4.00V-18 4PR	1	DUNLOP K87 MARK II M
32	41024-1001	STOPPER, rim	2	

33. Fuel Tank

Rev. No.		Date	
----------	--	------	--

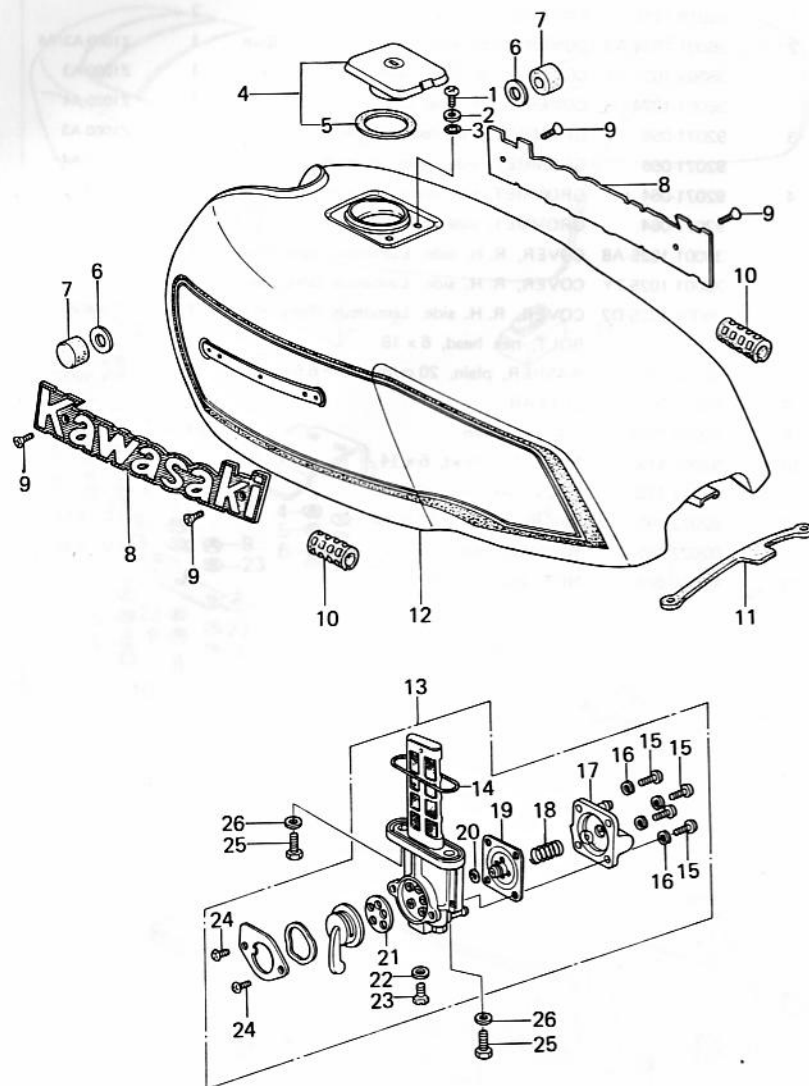

Ref. No.	Part No.	Part Name	Quantity	Remarks
1	220B0510A	SCREW, pan head, 5 x 10	2	
2	92022-1038	WASHER, plain	2	
3	92055-1023	"O" RING, I. D = 9 m/m	2	
4	51048-1003	CAP ASSY, fuel tank	1	
5	11009-1051	GASKET, fuel tank cap	1	
6	92022-044	WASHER, plain	2	
7	92075-125	DAMPER RUBBER, fuel tank	2	Front
8	56014-1016	EMBLEM, fuel tank WHN EXH USE 56014-1038	2	
	56014-1038	EMBLEM, fuel tank	2	
9	92012-003	SCREW, countersunk head, 3 x 6	4	
10	92075-084	DAMPER RUBBER, fuel tank	2	Rear
11	92072-042	BAND, fuel tank	1	
12	51001-1011-A8	TANK, fuel, Luminous Navy Blue	1	Z1000-A3/A4
	51001-1011-7Y	TANK, fuel, Luminous Dark Red	1	Z1000-A3
	51001-1011-D2	TANK, fuel, Luminous Ruby Red	1	Z1000-A4
13	51023-1010	TAP ASSY, fuel	1	
14	43058-1001	"O" RING	1	
15	220B0412A	SCREW, pan head, 4 x 12	4	
16	461F0400	WASHER, spring, 4 m/m	4	
17	51036-1001	COVER ASSY, fuel tap	1	
18	92081-1054	SPRING, diaphragm valve	1	
19	16126-1011	DIAPHRAGM VALVE ASSY	1	
20	43058-1003	"O" RING, diaphragm valve	1	
21	11009-1044	GASKET, fuel tap	1	
22	11009-1045	GASKET, drain bolt	1	
23	92001-1089	BOLT, drain	1	
24	220B0408A	SCREW, pan head, 4 x 8	2	
25	92001-1091	BOLT, fuel tap fitting	2	
26	92022-183	WASHER, plain	2	

34. Side Covers, Chain Cover

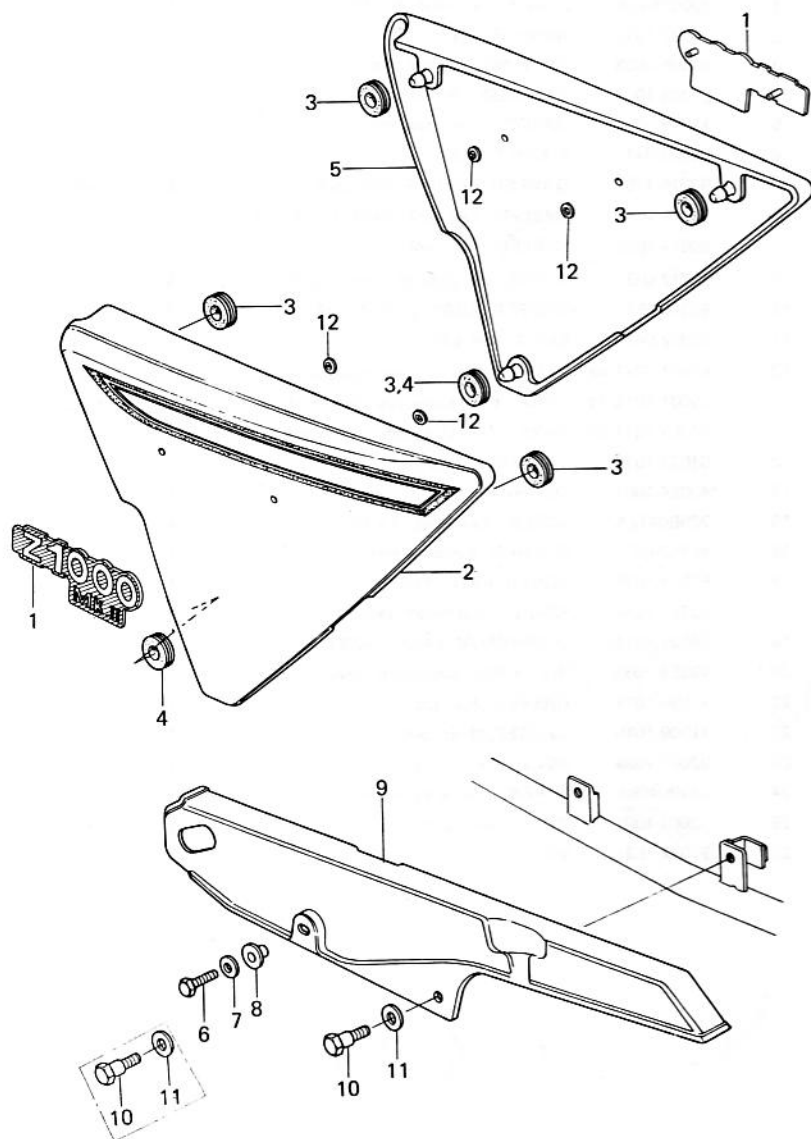

Rev. No.

Date

Ref. No.	Part No.	Part Name	Quantity	Remarks
1	56018-1116	EMBLEM, side cover	2	
2	36001-1024-A8	COVER, L. H. side, Luminous Navy Blue	1	Z1000-A3/A4
	36001-1024-7Y	COVER, L. H. side, Luminous Dark Red	1	Z1000-A3
	36001-1024-D2	COVER, L. H. side, Luminous Ruby Red	1	Z1000-A4
3	92071-056	GROMMET, side cover, 26 m/m	4	Z1000-A3
	92071-056	GROMMET, side cover, 26 m/m	5	Z1000-A4~
4	92071-064	GROMMET, side cover, 30 m/m	2	Z1000-A3
	92071-064	GROMMET, side cover, 30 m/m	1	Z1000-A4~
5	36001-1025-A8	COVER, R. H. side, Luminous Navy Blue	1	Z1000-A3/A4
	36001-1025-7Y	COVER, R. H. side, Luminous Dark Red	1	Z1000-A3
	36001-1025-D2	COVER, R. H. side, Luminous Ruby Red	1	Z1000-A4
6	110N0618	BOLT, hex head, 6 x 18	1	Not required for P/N. 92001-115
7	92022-125	WASHER, plain, 20 m/m, I.D = 6.5φ	1	
8	92027-260	COLLAR	1	
9	36014-1004	COVER, chain	1	
10	92001-115	BOLT, hex head, 6 x 14	1	
	92001-115	BOLT, hex head, 6 x 14	2	
11	92022-195	WASHER, plain, 20 m/m	1	I.D = 8.5φ
	92022-195	WASHER, plain, 20 m/m	2	I.D = 8.5φ
12	92018-005	NUT, lock, 3 m/m	4	

35. Dual Seat, Seat Cover

Rev. No.		Date	
----------	--	------	--

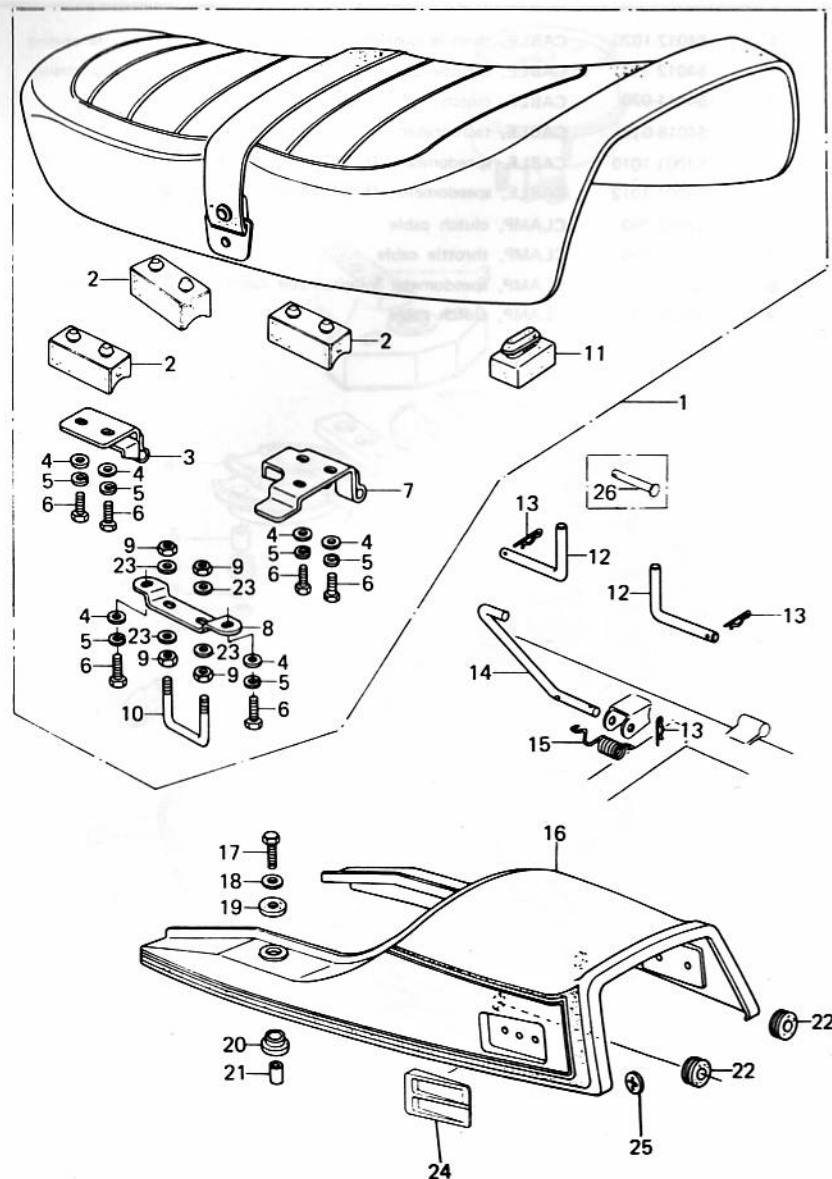

Ref. No.	Part No.	Part Name	Quantity	Remarks
1	53001-1017	SEAT ASSY, dual	1	
2	92075-139	DAMPER RUBBER, seat	3	
3	53009-1010	HINGE, front	1	Z1000-A3
	53009-017	HINGE, front	1	Z1000-A4~
4	411B0600	WASHER, plain, 6 m/m	6	
5	461F0600	WASHER, spring, 6 m/m	6	
6	110B0616	BOLT, hex head, 6 x 16	6	
7	53009-1008	HINGE, rear	1	
8	53058-001	BRACKET, seat catch	1	
9	311B0600	NUT, 6 m/m	4	
10	53056-002	CATCH, seat	1	
11	92075-099	DAMPER RUBBER, seat	1	
12	92043-1029	PIN, dual seat pivot	2	Rear
	92043-1029	PIN, dual seat pivot	1	Rear
13	92041-003	PIN, cotter WHN EXH USE 554A0600	3	
	554A0600	PIN, snap, 6 m/m	3	
14	35011-1026	STOPPER, seat	1	
15	92081-1053	SPRING, seat stopper	1	
16	14025-1035-A8	COVER, seat, Luminous Navy Blue	1	Z1000-A3/A4
	14025-1035-7Y	COVER, seat, Luminous Dark Red	1	Z1000-A3
	14025-1035-D2	COVER, seat, Luminous Ruby Red	1	Z1000-A4
17	110B0625	BOLT, hex head, 6 x 25	2	
18	92022-228	WASHER, plain	2	
19	92075-175	DAMPER RUBBER	2	
20	92075-174	DAMPER RUBBER	2	
21	92027-241	COLLAR	2	
22	92075-1057	DAMPER RUBBER	2	
23	410B0600	WASHER, plain, 6 m/m	4	
24	14025-1105	COVER	2	
25	92018-004	NUT, 5 m/m	2	
26	53011-002	PIN, dual seat pivot	1	Front

36. Cables

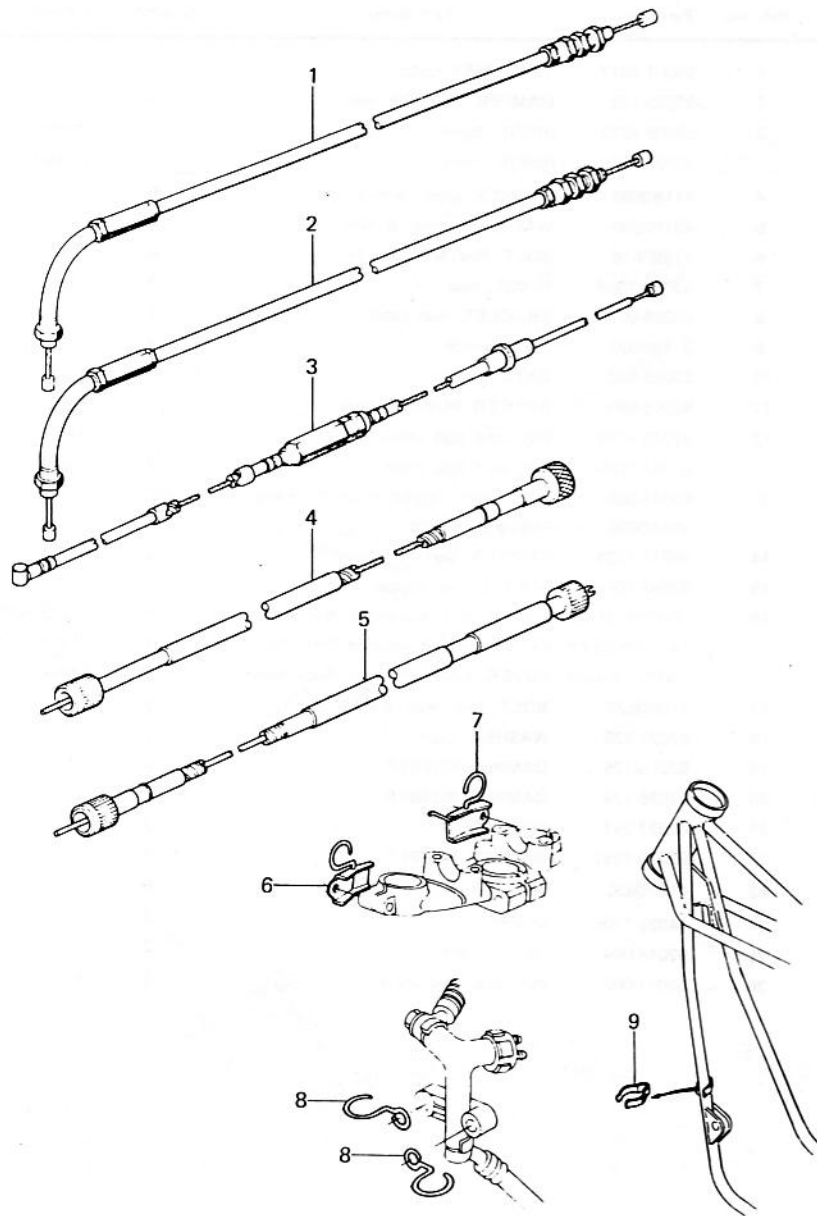

Rev. No.		Date	
----------	--	------	--

Ref. No.	Part No.	Part Name	Quantity	Remarks
1	54012-1020	CABLE, throttle control	1	for opening
2	54012-113	CABLE, throttle control	1	for closing
3	54011-070	CABLE, clutch	1	
4	54018-015	CABLE, tachometer	1	
5	54001-1010	CABLE, speedometer, (L=939 m/m)	1	Z1000-A3
	54001-1012	CABLE, speedometer, (L=915 m/m)	1	Z1000-A4~
6	92037-090	CLAMP, clutch cable	1	
7	92037-104	CLAMP, throttle cable	1	
8	92037-092	CLAMP, speedometer & tachometer cable	2	Z1000-A3
9	92037-093	CLAMP, clutch cable	1	

37. Speedometer, Tachometer

Rev. No.		Date	
----------	--	------	--

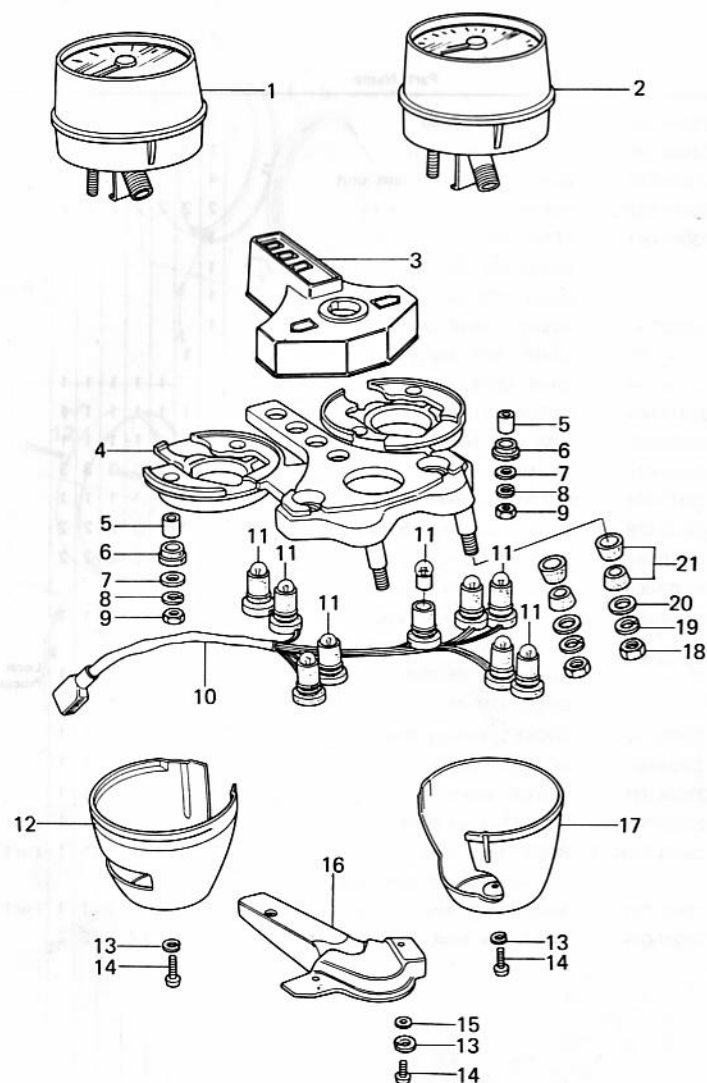

Ref. No.	Part No.	Part Name	Quantity	Remarks
1	25005-1031	SPEEDOMETER ASSY, MPH	1	
	25006-056	SPEEDOMETER ASSY, KPH	1	
2	25015-1010	TACHOMETER ASSY	1	
3	25023-1006	COVER, meter indicator	1	
4	25008-045	BRACKET, meter	1	
5	92027-211	COLLAR, speedometer	4	
6	92075-172	DAMPER	4	
7	92022-241	WASHER, plain	4	
8	461F0500	WASHER, spring, 5 m/m	4	
9	312B0500A	NUT, 5 m/m	4	
10	23008-1027	SOCKET ASSY, meter	1	
11	92069-018	BULB, 12 V 3.4 W	9	
12	25012-010	COVER, speedometer	1	
13	461F0300	WASHER, spring, 3 m/m	5	
14	220B0308A	SCREW, pan head, 3 x 8	5	
15	410B0300	WASHER, plain, 3 m/m	3	
16	25024-006	COVER, meter bracket	1	
17	25012-011	COVER, tachometer	1	
18	311B0800	NUT, 8 m/m	2	
19	461F0800	WASHER, spring, 8 m/m	2	
20	411B0800	WASHER, plain, 8 m/m	2	
21	92075-080	DAMPER RUBBER	4	

38-1. Head Lamp (1/2) (Z1000-A3)

Rev. No.	Date
----------	------

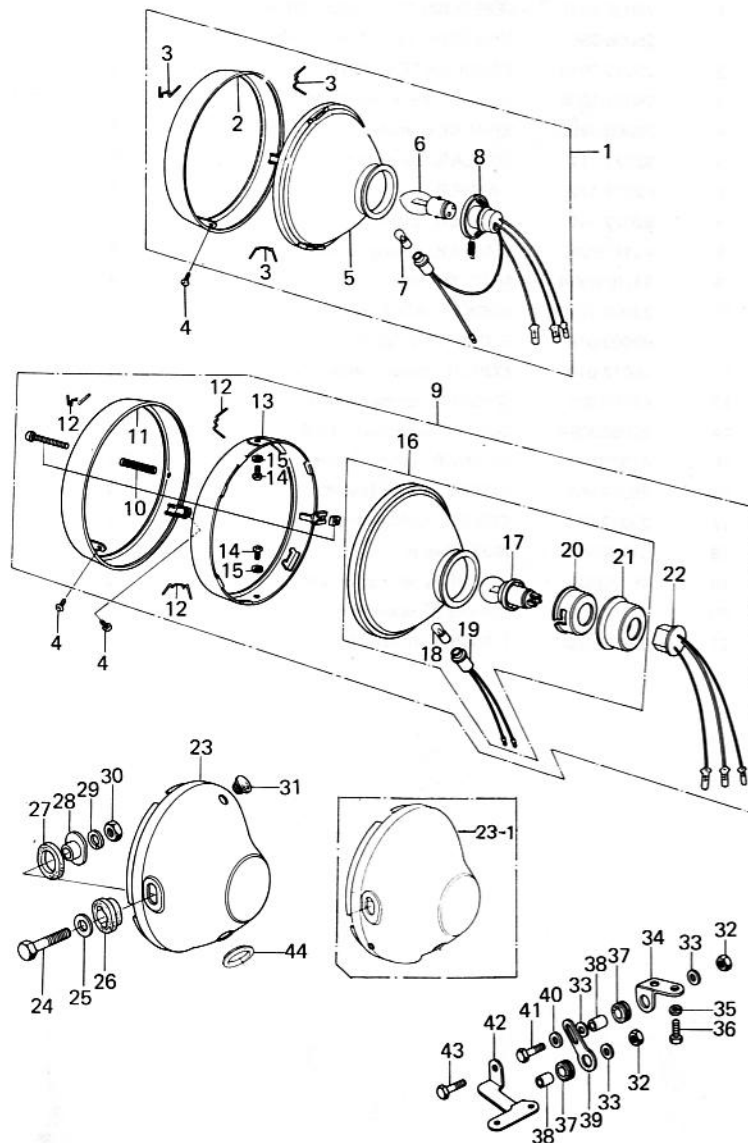

Ref. No.	Part No.	Part Name	Quantity						Remarks
			ENGLAND	FRANCE	W. GERMANY	ITALY	SWIT.	GENERAL	
1	23004-066	LAMP UNIT, head	1						
2	23006-031	RIM, head lamp	1						
3	23009-012	CLAMP, head lamp lens unit	4						
4	23019-022	SCREW, pan head,* 5 x 14	2	2	2	2	2	2	
5	23007-067	LENS UNIT, head lamp	1						
6		BULB, 12V 45/40W	1						Local Procurement Item
7		BULB, 12V 4W	1						
8	23008-032	SOCKET, head lamp	1						
9	23004-059	LAMP UNIT, head	1						
	23004-058	LAMP UNIT, head		1	1	1	1	1	
10	23013-004	SCREW SET, focus adjust	1	1	1	1	1	1	
11	23006-045	RIM, head lamp	1	1	1	1	1	1	
12	23009-017	CLAMP, head lamp lens unit	3	3	3	3	3	3	
13	23072-004	RETAINER, head lamp	1	1	1	1	1	1	
14	23019-028	SCREW, pan head, 5 x 6	2	2	2	2	2	2	
15	461F0500	WASHER, spring, 5 m/m	2	2	2	2	2	2	
16	23007-060	LENS UNIT, head lamp	1						
	23007-062	LENS UNIT, head lamp		1	1	1	1	1	
17		BULB, 12V 45/40W (YELLOW)	1						Local Procurement Item
		BULB, 12V 45/40W		1	1	1	1	1	
18		BULB, 12V 4W	1	1	1	1	1	1	
19	23008-042	SOCKET, parking lamp	1	1	1	1	1	1	
20	23084-001	HOLDER, socket	1	1	1	1	1	1	
21	23086-001	COVER, socket	1	1	1	1	1	1	
22	23008-044	SOCKET, head lamp	1	1	1	1	1	1	
23	23005-1004-21	BODY, head lamp	1	1	1	1	1	1	Flat Black
	WHN EXH USE 23005-1011-21								
23-1	23005-1011-21	BODY, head lamp	1	1	1	1	1	1	Flat Black
24	92007-024	BOLT, hex head, 10 m/m	2	2	2	2	2	2	

38-1. Head Lamp (2/2) (Z1000-A3)

Rev. No.	Date
----------	------

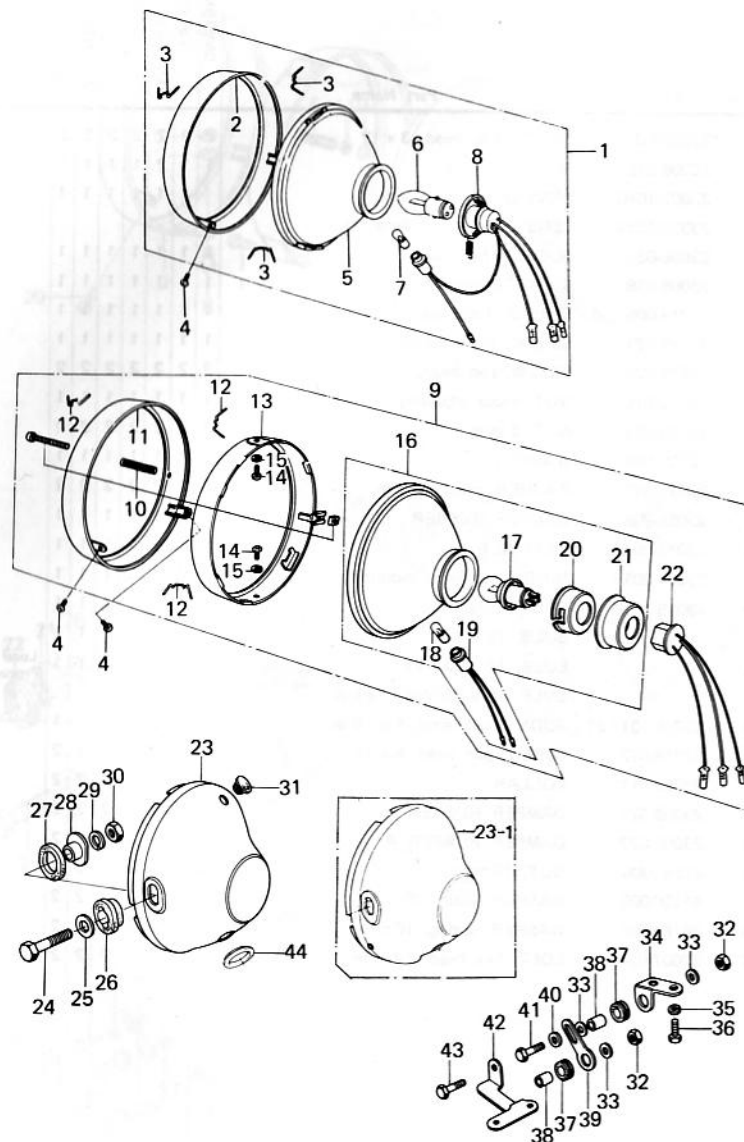

Ref. No.	Part No.	Part Name	Quantity					Remarks
			ENGLAND	FRANCE	W. GERMANY	ITALY	SWEDEN	
25	411D1000	WASHER, plain, 10 m/m	2	2	2	2	2	
26	23066-022	DAMPER RUBBER A	2	2	2	2	2	
27	23066-021	DAMPER RUBBER B	2	2	2	2	2	
28	23052-011	COLLAR	2	2	2	2	2	
29	461F1000	WASHER, spring, 10 m/m	2	2	2	2	2	
30	315B1000	NUT, 10 m/m	2	2	2	2	2	
31	92074-006	RUBBER PLUG	1	1	1	1	1	
32	92017-014	NUT, lock, 6 m/m	2	2	2	2	2	Not required for P/No. 23005-1011-21
33	92022-125	WASHER, plain	3	3	3	3	3	
34	23064-021	BRACKET, head lamp body	1	1	1	1	1	
35	461F0800	WASHER, spring, 8 m/m	1	1	1	1	1	
36	110B0816	BOLT, hex head, 8 x 16	1	1	1	1	1	
37	92075-209	DAMPER RUBBER	2	2	2	2	2	
38	92027-241	COLLAR	2	2	2	2	2	
39	23064-022	BRACKET	1	1	1	1	1	
40	411B0600	WASHER, plain, 6 m/m	1	1	1	1	1	
41	110B0628	BOLT, hex head, 6 x 28	1	1	1	1	1	
42	23064-023	BRACKET, head lamp	1	1	1	1	1	
43	110B0625	BOLT, hex head, 6 x 25	1	1	1	1	1	
44	92071-1008	GROMMET	1	1	1	1	1	

38-2. Head Lamp (1/2) (Z1000-A4~)

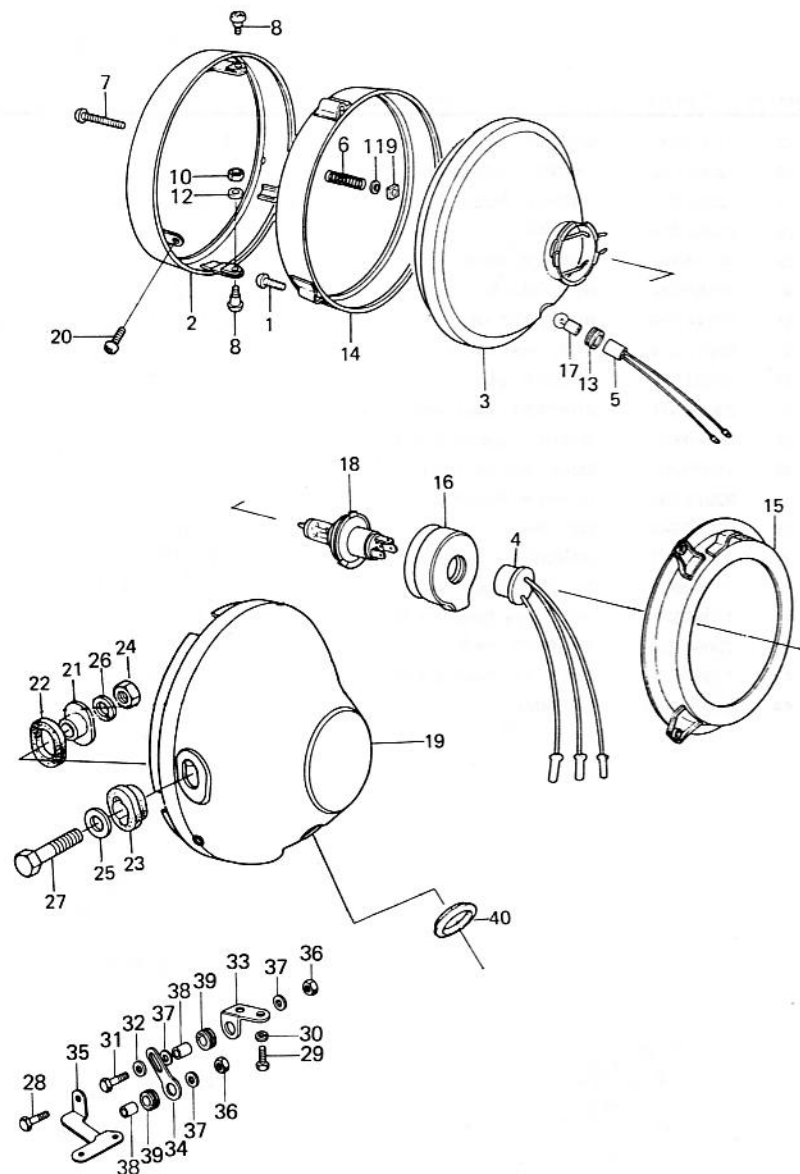

Ref. No.	Part No.	Part Name	Quantity						Remarks
			ENGLAND	FRANCE	W. GERMANY	ITALY	SWIT.	GENERAL	
1	220B0312A	SCREW, pan head, 3 x 12	2	2	2	2	2	2	
2	23006-038	RIM, head lamp	1	1	1	1	1	1	
3	23007-1010	LENS UNIT, head lamp			1	1	1	1	
	23007-1011	LENS UNIT, head lamp	1						
4	23008-037	SOCKET, head lamp	1	1	1	1	1	1	
5	23008-038	SOCKET, parking lamp	1	1	1	1	1	1	
6	23014-005	SPRING, focus adjusting	1	1	1	1	1	1	
7	23019-021	SCREW, focus adjusting	1	1	1	1	1	1	
8	23019-023	SCREW, pan head, 5 x 12	2	2	2	2	2	2	
9	23020-018	NUT, focus adjusting	1	1	1	1	1	1	
10	23020-023	NUT, 5 m/m	2	2	2	2	2	2	
11	23021-004	WASHER	1	1	1	1	1	1	
12	23021-012	WASHER, plain, 5 m/m	2	2	2	2	2	2	
13	23066-008	DAMPER RUBBER	1	1	1	1	1	1	
14	23072-001	RETAINER	1	1	1	1	1	1	
15	23074-001	RING, head lamp mounting	1	1	1	1	1	1	
16	49016-1016	COVER, seal	1	1	1	1	1	1	
17		BULB, 12 V-4W	1	1	1	1	1	1	
18		BULB, 12 V-60/55W	1	1	1	1	1	1	Local Procurement
		BULB, 12 V-60/55W, Yellow } PHILIPS H4.12342	1						
19	23005-1011-21	BODY, head lamp, Flat Black	1	1	1	1	1	1	
20	23019-022	SCREW, pan head, 5 x 14	2	2	2	2	2	2	
21	23052-011	COLLAR	2	2	2	2	2	2	
22	23066-021	DAMPER RUBBER B	2	2	2	2	2	2	
23	23066-022	DAMPER RUBBER A	2	2	2	2	2	2	
24	315B1000	NUT, 10 m/m	2	2	2	2	2	2	
25	411D1000	WASHER, plain, 10 m/m	2	2	2	2	2	2	
26	461F1000	WASHER, spring, 10 m/m	2	2	2	2	2	2	
27	92007-024	BOLT, hex head, 10 m/m	2	2	2	2	2	2	

38-2. Head Lamp (2/2) (Z1000-A4~)

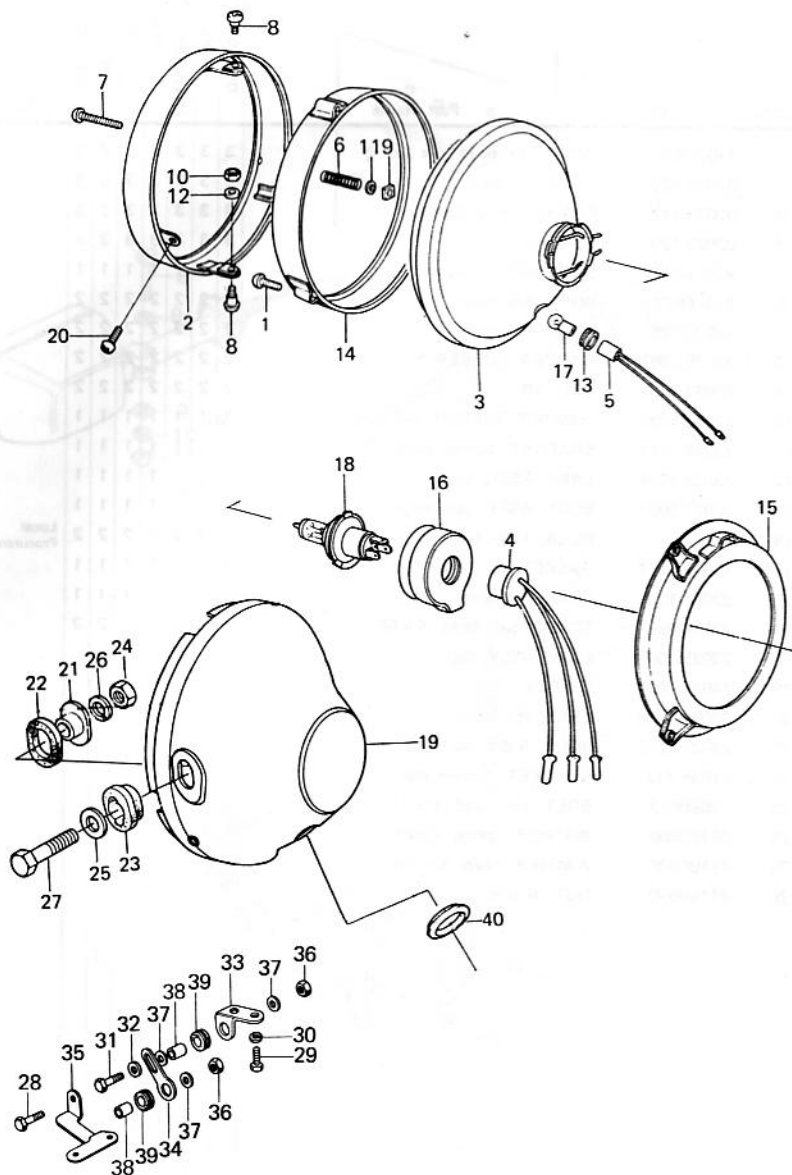

Rev. No.	Date
----------	------

Ref. No.	Part No.	Part Name	Q	ANY					Remarks
28	110B0625	BOLT, hex head, 6 x 25	1	1	1	1	1	1	
29	110B0816	BOLT, hex head, 8 x 16	1	1	1	1	1	1	
30	461F0800	WASHER, spring, 8 m/m	1	1	1	1	1	1	
31	110B0628	BOLT, hex head, 6 x 28	1	1	1	1	1	1	
32	411B0600	WASHER, plain, 6 m/m	1	1	1	1	1	1	
33	23064-021	BRACKET, head lamp body	1	1	1	1	1	1	
34	23064-022	BRACKET	1	1	1	1	1	1	
35	23064-023	BRACKET, head lamp	1	1	1	1	1	1	
36	92017-014	NUT, lock, 6 m/m	2	2	2	2	2	2	
37	92022-125	WASHER, plain	3	3	3	3	3	3	
38	92027-241	COLLAR	2	2	2	2	2	2	
39	92075-209	DAMPER RUBBER	2	2	2	2	2	2	
40	92071-1008	GROMMET	1	1	1	1	1	1	

39. Tail Lamp

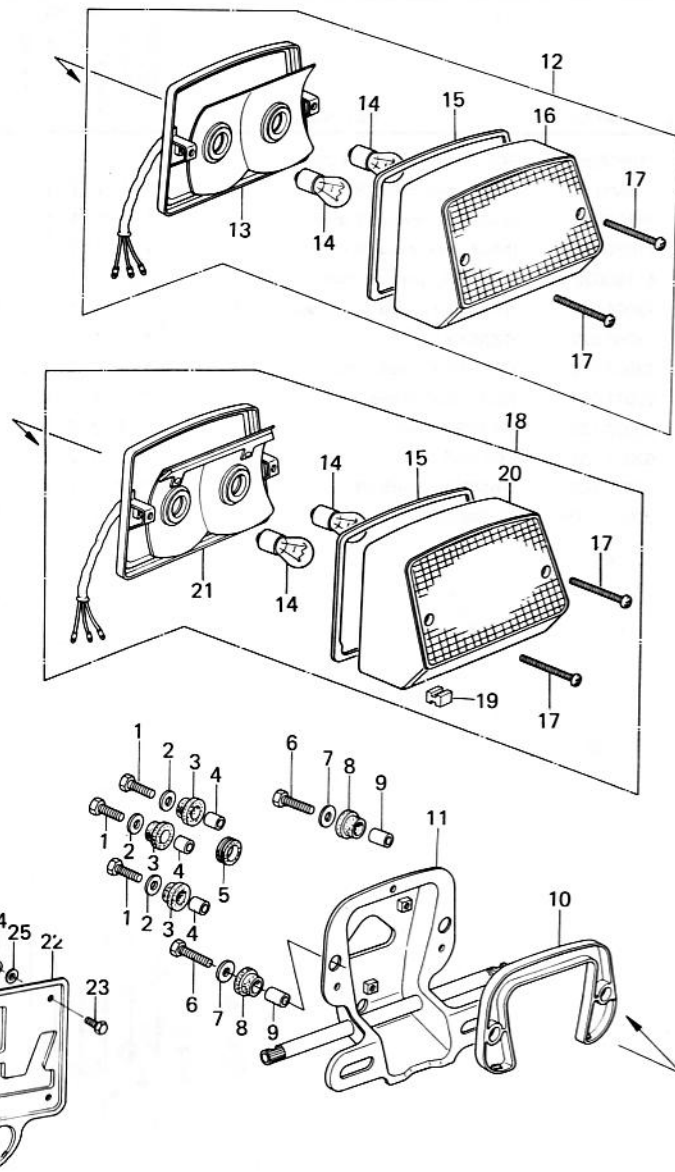

Ref. No.	Part No.	Part Name	Quantity						Remarks
			ENGLAND	FRANCE	W. GERMANY	ITALY	SWIT.	GENERAL	
1	110B0620	BOLT, hex head, 6 x 20	3	3	3	3	3	3	
2	92022-125	WASHER, plain	3	3	3	3	3	3	
3	92075-112	DAMPER RUBBER	3	3	3	3	3	3	
4	92027-120	COLLAR	3	3	3	3	3	3	
5	92071-019	GROMMET, harness	1	1	1	1	1	1	
6	110B0622	BOLT, hex head, 6 x 22	2	2	2	2	2	2	
7	92022-125	WASHER, plain	2	2	2	2	2	2	
8	92075-1092	DAMPER RUBBER	2	2	2	2	2	2	
9	92027-156	COLLAR	2	2	2	2	2	2	
10	92075-1091	DAMPER RUBBER, tail lamp	1	1	1	1	1	1	
11	23036-1014	BRACKET, license plate	1	1	1	1	1	1	
12	23025-1008	LAMP ASSY, tail	1	1	1	1	1	1	
13	23027-1004	BODY ASSY, tail lamp	1	1	1	1	1	1	
14		BULB, 12V-21/5W	2	2	2	2	2	2	Local Procurement Item
15	11009-1077	GASKET, tail lamp lens	1	1	1	1	1	1	
16	23026-1005	LENS, tail lamp	1	1	1	1	1	1	
17	220E0455A	SCREW, pan head, 4 x 55	2	2	2	2	2	2	
18	23025-1009	LAMP ASSY, tail			1				
19	14043-1004	FILTER			1				
20	23026-1006	LENS, tail lamp			1				
21	23027-1007	BODY ASSY, tail lamp			1				
22	11034-1327	BRACKET, license plat			1				
23	110B0612	BOLT, hex head, 6 x 12			2				
24	461F0600	WASHER, spring, 6 m/m			2				
25	411B0600	WASHER, plain, 6 m/m			2				
26	311B0600	NUT, 6 m/m			2				

40. Turn Signal Lamp

Rev. No.	Date
----------	------

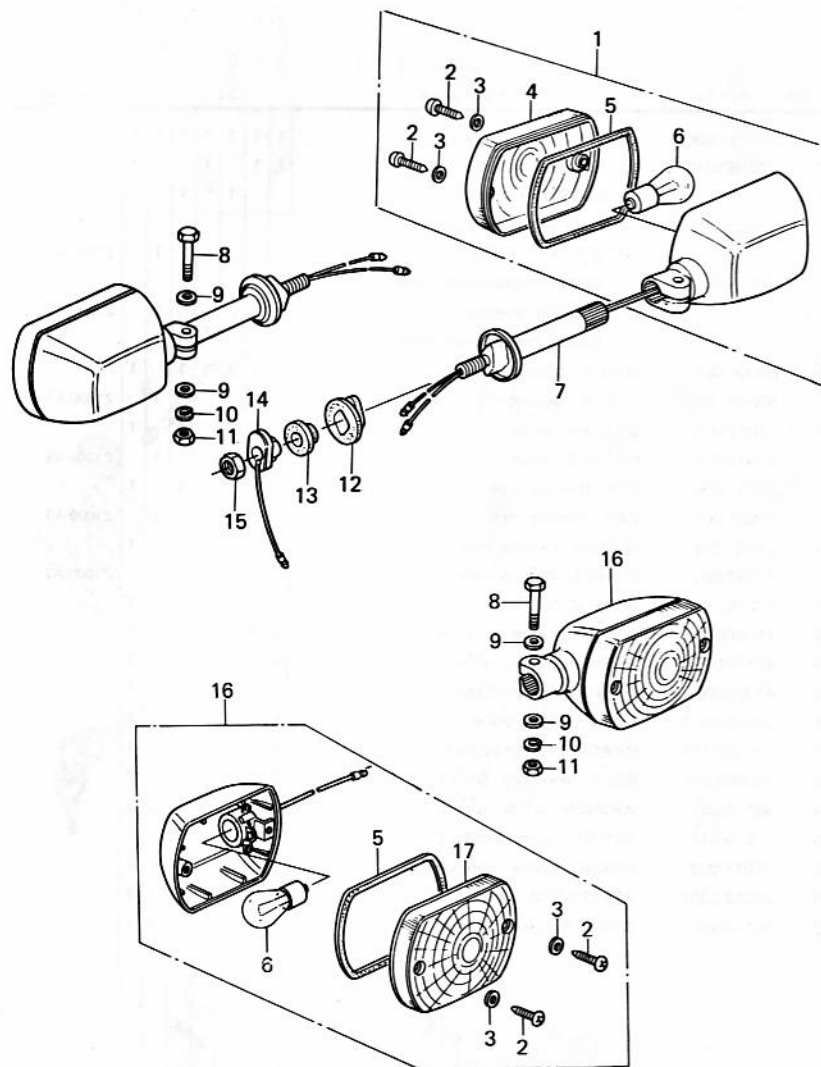

Ref. No.	Part No.	Part Name	Quantity	Remarks
1	23040-1019	LAMP ASSY, turn signal	2	Front
2	220E0412A	SCREW, pan head, 4 x 12	8	
3	23058-002	WASHER, plain, 4 m/m	8	
4	23048-1006	LENS, turn signal lamp	2	Front
5	11009-1052	GASKET, turn signal lamp lens	4	
6		BULB, 12V-21W	4	Local Procurement Item
7	23051-1014	BRACKET, turn signal lamp	2	
8	110N0630	BOLT, hex head, 6 x 30	4	
9	411B0600	WASHER, plain, 6 m/m	8	
10	461F0600	WASHER, spring, 6 m/m	4	
11	311B0600	NUT, 6 m/m	4	
12	92075-128	DAMPER RUBBER	2	
13	23066-001	DAMPER RUBBER	2	
14	23076-005	COLLAR	2	
15	315B1000	NUT, 10 m/m	2	
16	23040-1020	LAMP ASSY, turn signal	2	Rear
17	23048-1008	LENS, turn signal lamp	2	Rear

41. Ignition Switch, Lock, Reflector (1/2)

Rev. No.	Date
----------	------

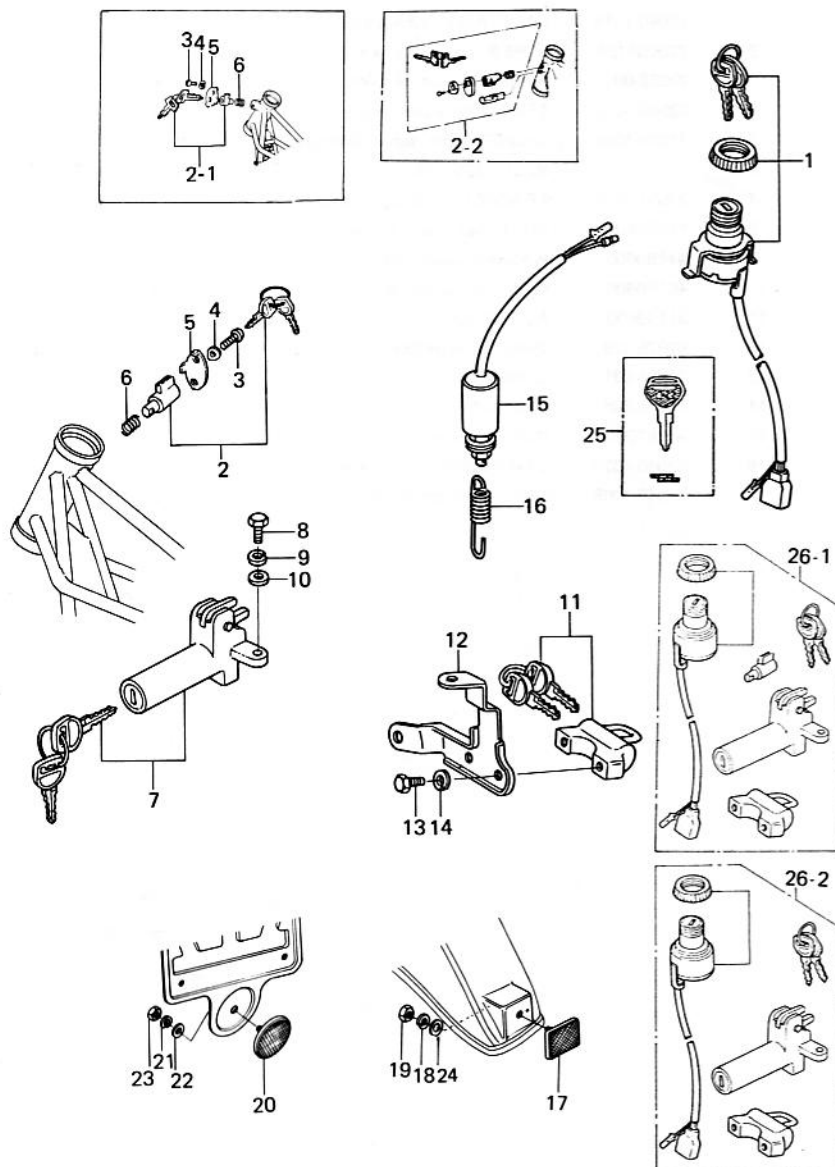

Ref. No.	Part No.	Part Name	Quantity						Remarks
			ENGLAND	FRANCE	W. GERMANY	ITALY	SWIT.	SWEDEN	
1	27005-5008	SWITCH ASSY, ignition	1	1	1	1	1	1	
2	27016-5016	LOCK ASSY, steering	1	1	1			1	
2-1		LOCK ASSY, steering (Local Procurement Item)			1	1			
		LOCK ASSY, steering (Local Procurement Item)						1	Z1000-A3
2-2		LOCK ASSY, steering (Local Procurement Item)						1	Z1000-A4~
3	92008-007	SCREW, tapping	1	1	1	1	1	1	
	92008-007	SCREW, tapping						1	Z1000-A3
4	92097-003	WASHER, wave	1	1	1	1	1	1	
	92097-003	WASHER, wave						1	Z1000-A3
5	27031-005	CAP, steering lock	1	1	1	1	1	1	
	27031-005	CAP, steering lock						1	Z1000-A3
6	27032-001	SPRING, steering lock	1	1	1	1	1	1	
	27032-001	SPRING, steering lock						1	Z1000-A3
7	27016-5015	LOCK ASSY, seat	1	1	1	1	1	1	
8	11080614	BOLT, hex head, 6 x 14	1	1	1	1	1	1	
9	461F0600	WASHER, spring, 6 m/m	1	1	1	1	1	1	
10	41080600	WASHER, plain, 6 m/m	1	1	1	1	1	1	
11	27016-5014	LOCK ASSY, helmet	1	1	1	1	1	1	
12	11034-1134	BRACKET, helmet lock	1	1	1	1	1	1	
13	11080515A	BOLT, hex head, 5 x 15	2	2	2	2	2	2	
14	461F0500	WASHER, spring, 5 m/m	2	2	2	2	2	2	
15	27010-017	SWITCH, brake lamp	1	1	1	1	1	1	
16	27011-009	SPRING, brake lamp switch	1	1	1	1	1	1	
17	28012-1002	REFLECTOR, reflex	1	1	1		1	1	
18	461F0600	WASHER, spring, 6 m/m	1	1	1		1	1	

41. Ignition Switch, Lock, Reflector (2/2)

Rev. No.

Date

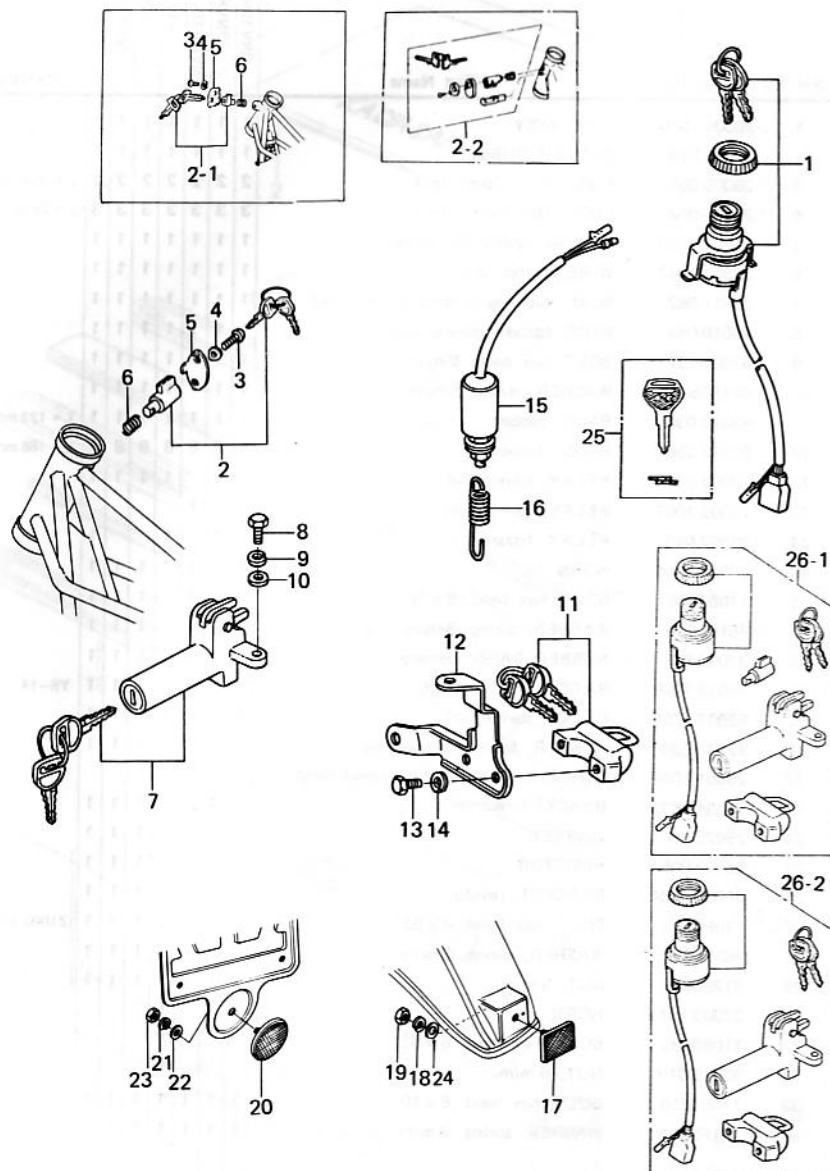

Ref. No.	Part No.	Part Name	Quantity					Remarks
			ENGLAND	FRANCE	W. GERMANY	ITALY	GENERAL	
19	311B0600	NUT, 6 m/m	1	1	1	1	1	
20	28012-1001	REFLECTOR, reflex				1	1	
21	461F0500	WASHER, spring, 5 m/m				1	1	
22	92022-104	WASHER, plain				1	1	
23	312B0500A	NUT, 5 m/m				1	1	
24	92022-125	WASHER, plain, 6.5 x 20 x 1.6 t	1	1	1	1	1	Z1000-A4~
25	27008-1015	KEY, blank	AR	AR	AR	AR	AR	
26-1	27004-5017	LOCK ASSY, Z1000A (attached two keys only)	1	1	1	1	1	
26-2	27004-5023	LOCK ASSY, Z1000A (attached two keys only)			1	1	1	

42. Electrical Equipments

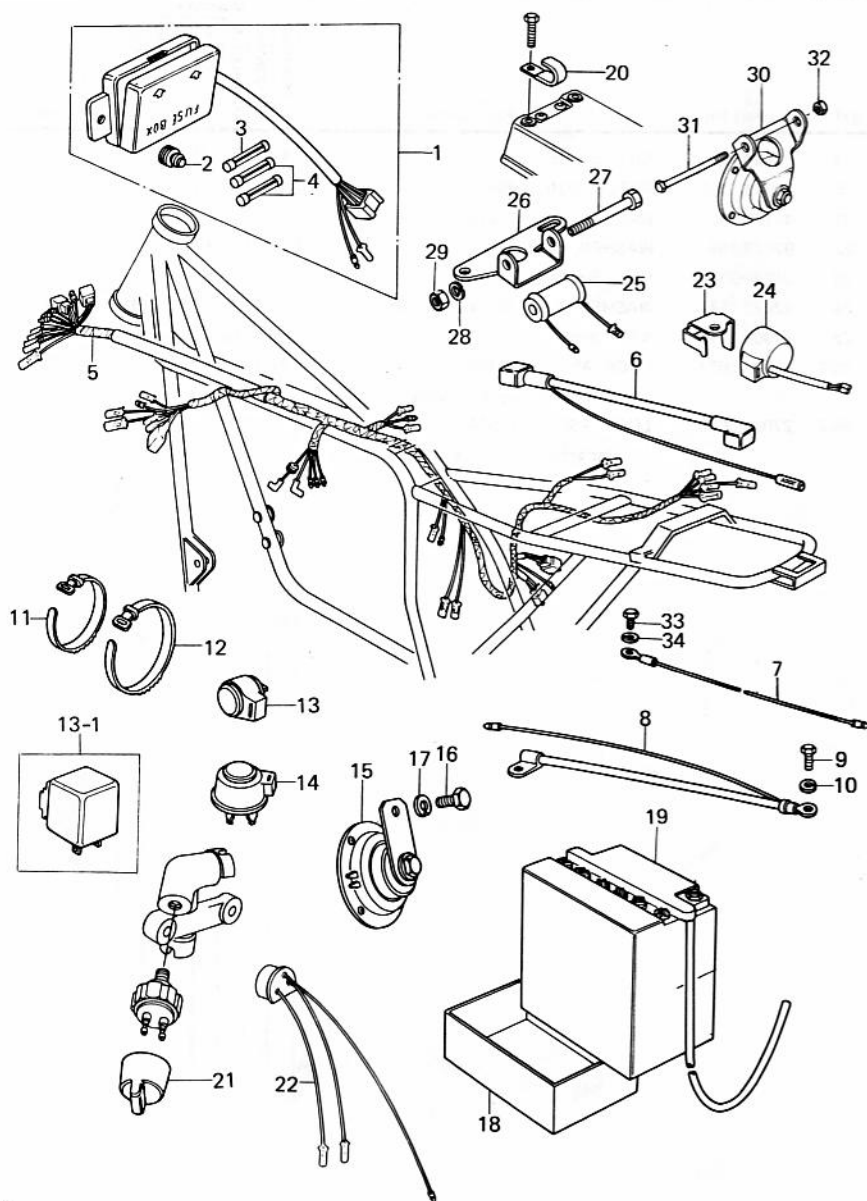

Ref. No.	Part No.	Part Name	Quantity						Remarks
			ENGLAND	FRANCE	W. GERMANY	ITALY	SWIT.	GENERAL	
1	26004-1006	FUSE ASSY	1	1	1	1	1	1	
2	92075-279	DAMPER RUBBER	1	1	1	1	1	1	
3	26006-005	FUSE, 20A (Spare 1pc)	2	2	2	2	2	2	L = 25 m/m
4	26006-003	FUSE, 10A (Spare 1pc)	3	3	3	3	3	3	L = 25 m/m
5	26001-1059	WIRING HARNESS, main	1	1	1	1	1	1	
6	26011-1047	WIRE, starter lead	1	1	1	1	1	1	
7	26011-082	WIRE, turn signal lamp ground lead	1	1	1	1	1	1	
8	26010-054	WIRE, battery ground lead	1	1	1	1	1	1	
9	92001-137	BOLT, hex head, 6 m/m	1	1	1	1	1	1	
10	461F0600	WASHER, spring, 6 m/m	1	1	1	1	1	1	
11	92072-030	BAND, rubber	1	1	1	1	1	1	L = 123 m/m
12	92072-056	BAND, rubber	8	8	8	8	8	8	L = 186 m/m
13	27002-011	RELAY, turn signal	1	1		1	1	1	
13-1	27002-1002	RELAY, turn signal			1				
14	27002-016	RELAY, hazard	1	1		1		1	
15	27003-1006	HORN	1	1	1		1	1	
16	110B0816	BOLT, hex head, 8 x 16	1	1	1		1	1	
17	461F0800	WASHER, spring, 8 m/m	1	1	1		1	1	
18	32099-015	RUBBER BAND, battery	1	1	1	1	1	1	
19	26012-1009	BATTERY, 12V 13AH	1	1	1	1	1	1	YB-14
20	92037-1069	CLAMP, harness	1	1	1	1	1	1	
21	92073-023	RUBBER, front brake switch	1	1	1	1	1	1	
22	26001-1044	WIRING HARNESS, turn signal lamp			1				
23	11034-1435	BRACKET, warner		1		1	1	1	
24	25025-1001	WARNER		1		1	1	1	
25	26019-005	RESISTOR	1	1	1	1	1	1	
26	11034-1434	BRACKET, resistor	1	1	1	1	1	1	
27	110B0863	BOLT, hex head, 8 x 63	1	1	1	1	1	1	Z1000-A3
28	461F0800	WASHER, spring, 8 m/m	1	1	1	1	1	1	
29	312B0800	NUT, 8 m/m	1	1	1	1	1	1	
30	27003-1011	HORN				1			
31	110B0685	BOLT, hex head, 6 x 85				1			
32	92019-019	NUT, 6 m/m				1			
33	110B0610	BOLT, hex head, 6 x 10	1	1	1	1	1	1	
34	461F0600	WASHER, spring, 6 m/m	1	1	1	1	1	1	

43. Tools

Rev. No.		Date	
----------	--	------	--

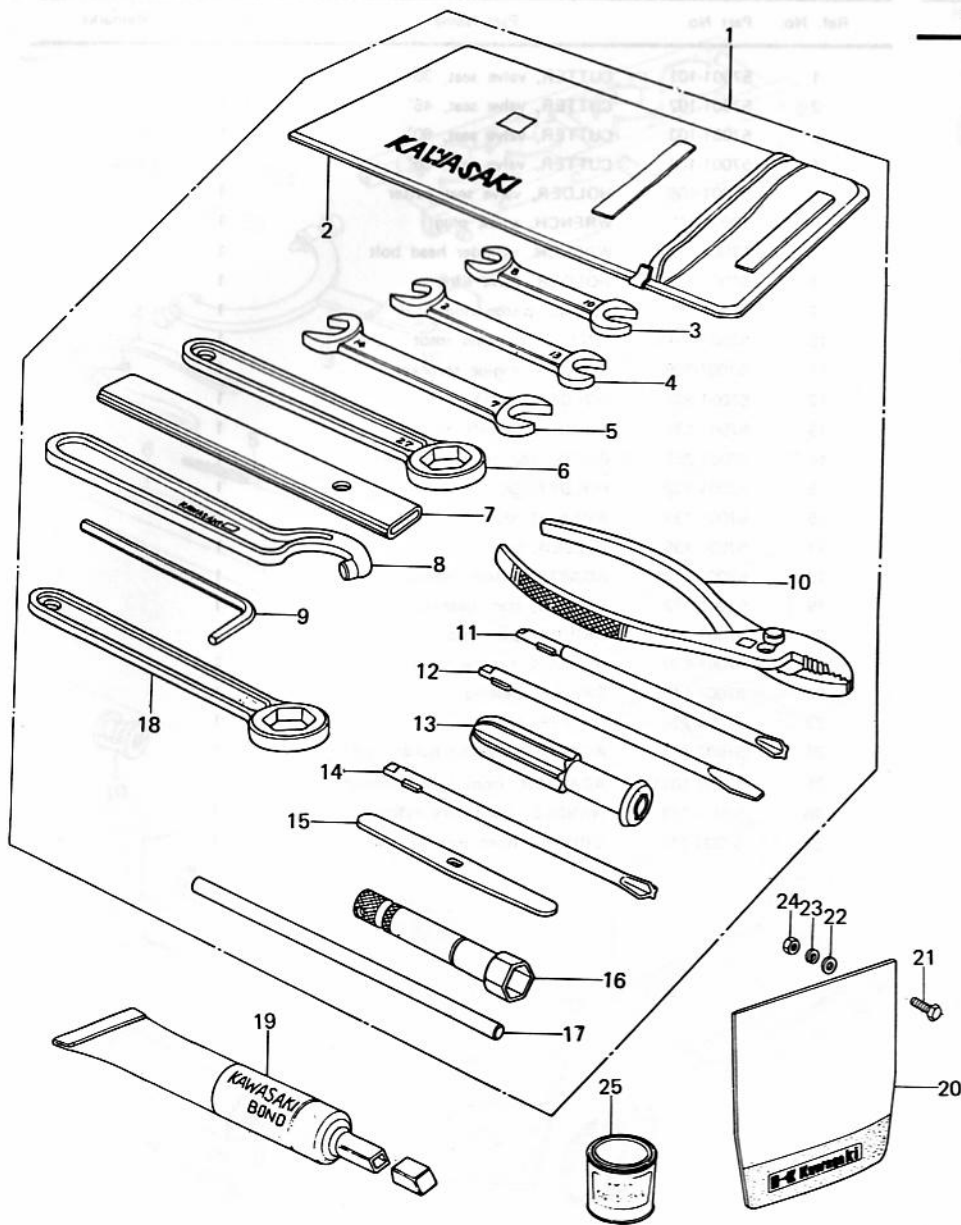

Ref. No.	Part No.	Part Name	Quantity	Remarks
1	56007-1021	TOOL KIT	1	
2	56008-006	BAG, tool	1	
3	92126-001	WRENCH, open end, 8 x 10	1	
4	92126-002	WRENCH, open end, 12 x 13	1	
5	92126-003	WRENCH, open end, 14 x 17	1	
6	92109-009	WRENCH, box end, 27 m/m	1	
7	92111-004	BAR, box end wrench	1	
8	92108-007	WRENCH, hook	1	
9	92110-1015	WRENCH, allen	1	
10	92112-003	PLIERS, 150 m/m	1	
11	92107-006	SCREWDRIVER # 2 phillips	1	
12	92107-007	SCREWDRIVER # 2 slot	1	
13	92106-1001	GRIP, screwdriver	1	
14	92107-008	SCREWDRIVER # 3 phillips	1	
15	92111-006	HANDLE, screwdriver	1	
16	92108-008	WRENCH, box	1	
17	92111-005	BAR, spark plug wrench	1	
18	92110-1024	WRENCH, box end, 22 m/m	1	
19	92104-002	LIQUID GASKET	(100g Tube)	
20	35019-1005	FLAP, rear fender	(1)	} Option
21	92001-134	BOLT	(2)	
22	92022-104	WASHER, plain	(2)	
23	461F0500	WASHER, spring, 5 m/m	(2)	
24	312B0500A	NUT, 5 m/m	(2)	
25	56019-108-3P	PAINT, Luminous Navy Blue, 1/12L	(1)	
	56019-108-7V	PAINT, Luminous Dark Red & Lumipous Ruby Red, 1/12L	(1)	

44. Special Tools A

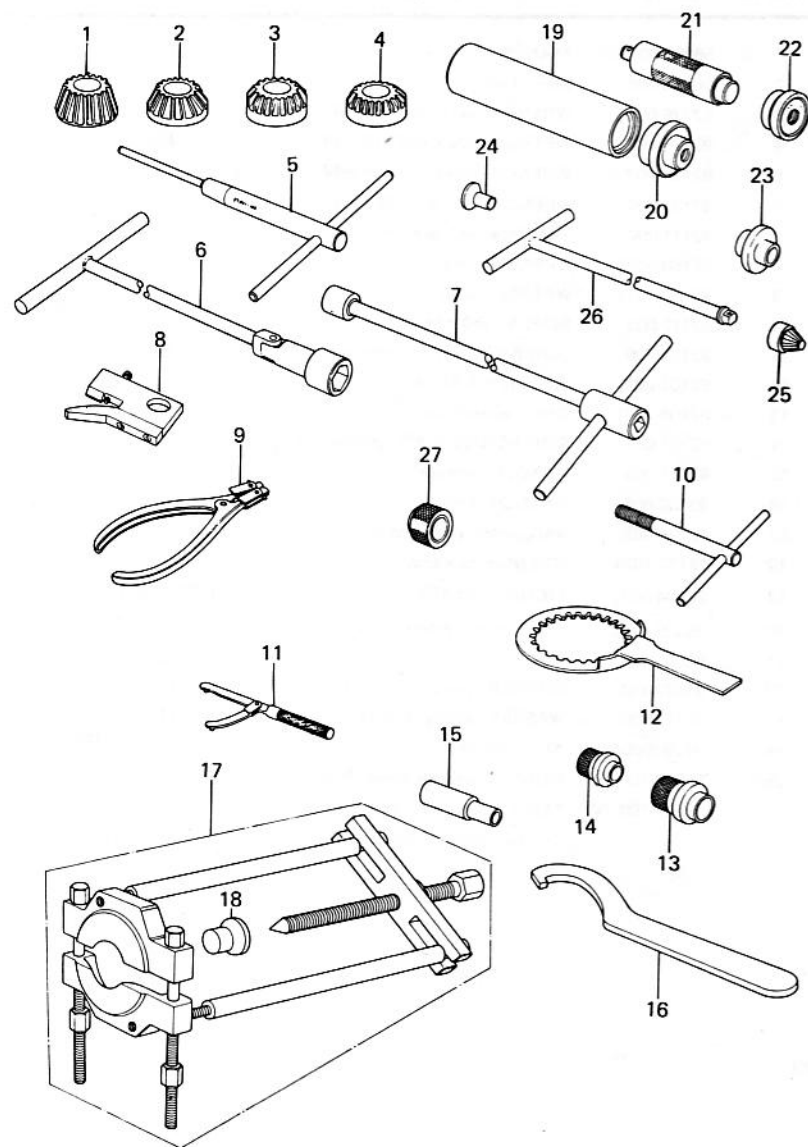

Rev. No.		Date	
----------	--	------	--

Ref. No.	Part No.	Part Name	Quantity	Remarks
1	57001-101	CUTTER, valve seat, 30°	1	
2	57001-102	CUTTER, valve seat, 45°	1	
3	57001-103	CUTTER, valve seat, 60°	1	INLET
4	57001-104	CUTTER, valve seat, 60°	1	EXHAUST
5	57001-106	HOLDER, valve seat cutter	1	
6	57001-110	WRENCH, spark plug	1	
7	57001-111	WRENCH, cylinder head bolt	1	
8	57001-113	HOLDER, valve lifter	1	
9	57001-115	PLIERS, piston ring	1	
10	57001-1016	PULLER, dynamo rotor	1	
11	57001-306	HOLDER, engine sprocket	1	
12	57001-305	HOLDER, clutch	1	
13	57001-131	GUIDE, kickshaft oil seal	1	
14	57001-266	GUIDE, change shaft oil seal	1	
15	57001-132	HOLDER, boots stopper	1	
16	57001-134	WRENCH, stem nut	1	
17	57001-135	PULLER, bearing	1	
18	57001-136	ADAPTER, stem bearing	1	
19	57001-137	DRIVER, stem bearing	1	
20	57001-138	DRIVER, stem cup	1	
21	57001-139	HOLDER, bearing driver	1	
22	57001-140	DRIVER, bearing	1	
23	57001-296	DRIVER, bearing	1	
24	57001-317	ADAPTER, bearing puller	1	
25	57001-1011	ADAPTER, front fork cylinder	1	
26	57001-183	HANDLE, front fork cylinder	1	
27	57001-141	DRIVER, front fork oil seal	1	

45. Special Tools B

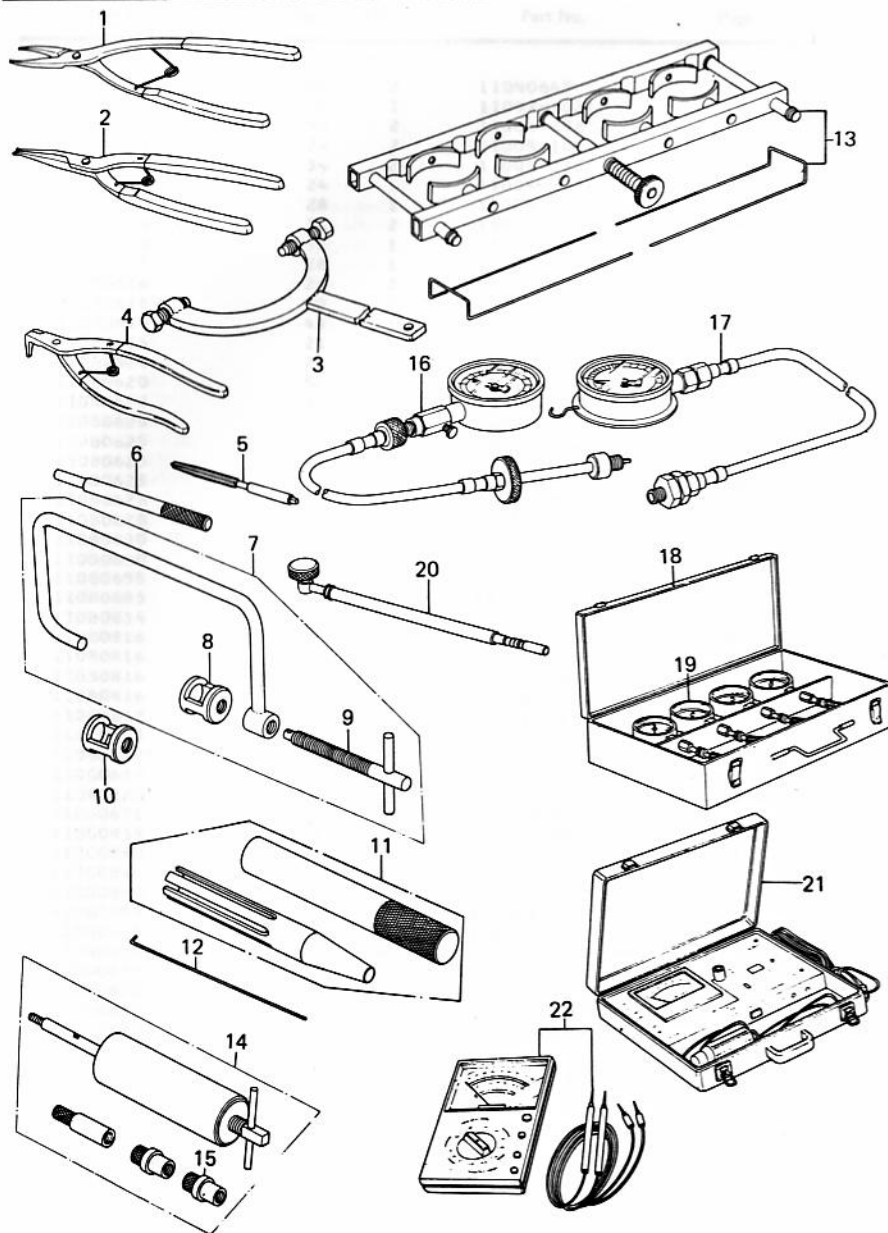

		Rev. No.		Date	
Ref. No.	Part No.	Part Name		Quantity	Remarks
1	57001-143	PLIERS, circlip, inside		1	
2	57001-144	PLIERS, circlip, outside		1	
3	57001-308	HOLDER, dynamo rotor		1	
4	57001-154	PLIERS, special		1	
5	57001-162	REAMER, valve guide		1	
6	57001-163	ARBOR, valve guide		1	
7	57001-241	COMPRESSOR ASSY, valve spring		1	
8	57001-242	ADAPTER, valve spring compressor		1	Not use for this model
9	57001-244	CENTER SHAFT, valve spring compressor		1	
10	57001-243	ADAPTER, valve spring compressor		1	
11	57001-380	DRIVER, transmission circlip		1	
12	57001-309	REMOVER, boots		1	
13	57001-532	COMPRESSOR ASSY, piston ring		1	
14	57001-910	PULLER ASSY, piston pin		1	
15	57001-914	ADAPTER "C", piston pin		1	
16	57001-123	GAUGE, compression		1	
17	57001-125	GAUGE, oil pressure		1	
18	57001-127	GAUGE SET, vacuum		1	
19	57001-226	GAUGE, vacuum		1	
20	57001-208	GAUGE, fuel level		1	
21	57001-980	ELECTOR TESTER		1	
22	57001-983	HAND TESTER		1	

Numerical Parts Index

* : Indicates the Newly developed parts for Kawasaki Model Z1000-A

Part No.	Page	Q'ty	Part No.	Page	Q'ty	Part No.	Page	Q'ty	Part No.	Page	Q'ty
11080515A	52	2	110N0645	34	2	12007-012	3	8	13008-5012	4	4
11080610	54	1	11002-1021	2	1	12009-005	3	8	13024-5008	4	4
11080612	50	2	11004-076	2	2	12010-004	3	8	13025-5007	4	4
11080612	24	2	11005-1009-21	4	1	12011-004	3	16	13027-1005	4	4
11080612	34	2	11009-030	4	1	12013-009	2	4	13029-1003	4	4
11080614	24	1	11009-1002	19	4	12032-005	3	8	13031-1024	4	1
11080614	28	1	11009-1029	17	1	12037-001	3	AR	13034-030	2	16
11080614	31	2	11009-1038	5	1	12037-002	3	AR	13058-044	11	1
11080614	52	1	11009-1044	41	1	12037-003	3	AR	13061-014	11	1
11080616	28	1	11009-1045	41	1	12037-004	3	AR	13063-004	11	1
11080616	24	2	11009-1050	1	1	12037-005	3	AR	13066-1004	11	1
11080616	20	2	11009-1051	41	1	12037-006	3	AR	13070-1008	11	1
11080616	43	6	11009-1052	51	4	12037-007	3	AR	13072-012	11	1
11080616	21	2	11009-1077	50	1	12037-008	3	AR	13078-011	11	1
11080620	29	1	11009-1126	12	1	12037-009	3	AR	13081-1014	8	1
11080620	50	3	11009-1163	12	1	12037-010	3	AR	13087-1003	8	1
11080622	50	2	11011-1025	18	1	12037-011	3	AR	13088-030	8	8
11080625	43	2	11012-1006	18	1	12037-012	3	AR	13089-022	8	7
11080625	20	2	11012-1017	32	2	12037-013	3	AR	13091-1008	1	1
11080625	49	1	11012-1083	18	2	12037-014	3	AR	13091-1009	1	1
11080625	47	1	11013-063	18	1	12037-015	3	AR	13091-1013	10	1
11080628	47	1	11016-009	18	1	12037-016	3	AR	13091-5001	1	1
11080628	49	1	11034-1134	52	1	12037-017	3	AR	13095-1009	8	1
11080630	31	4	11034-1180	24	1	12037-018	3	AR	13102-019	8	1
11080630	24	4	11034-1185	13	1	12037-019	3	AR	13116-021	8	1
11080655	21	2	11034-1327	50	1	12037-020	3	AR	13116-022	8	1
11080685	54	1	11034-1434	54	1	12037-021	3	AR	13116-1008	5	1
11080814	19	4	11034-1435	54	1	12037-022	3	AR	13118-011	8	1
11080816	31	4	11034-1580	36	1	12037-023	3	AR	13127-042	9	1
11080816	49	1	11034-1766	33	1	12037-024	3	AR	13128-1013	9	1
11080816	47	1	11040-002	18	1	12037-025	3	AR	13129-046	9	1
11080816	54	1	11040-003	18	1	12044-014	3	1	13130-032	9	1
11080818	22	2	11381028	26	2	12044-015	3	1	13131-038	9	1
11080863	54	1	11381255A	22	1	12046-1017	3	1	13132-030	9	1
110G06125	12	2	11381270A	23	1	12046-1018	3	1	13133-031	9	1
110G0614	11	2	113N1035	25	2	12048-001	5	1	13134-016	9	1
110G0620	10	1	11480816	23	1	12049-1005	5	1	13135-020	9	1
110G0671	12	2	11481025	11	1	12052-003	5	1	13136-042	9	1
110G0835	23	1	120P0525A	20	3	12052-005	5	2	13137-025	9	1
110G0840	23	3	120P0614	1	1	12053-019	5	1	13140-045	10	2
110G0840	25	2	120P0616	12	2	12053-1035	5	1	13140-046	10	1
110G0860	22	1	120P0622	12	6	12055-002	5	1	13144-1001	9	1
110G0865	22	1	120P0625	12	11	12057-002	5	2	13151-022	9	1
110N0610	21	2	120P0630	12	6	13080620	36	1	13157-004	10	1
110N0610	19	4	120P0640	12	6	130G0630	5	2	13157-007	10	1
110N0618	42	1	120Q0632	5	4	130G0665	34	2	13159-1005	36	1
110N0625	30	1	12004-017	3	4	130J1-1005	4	4	13161-029	10	1
110N0625	34	2	12005-009	3	4	13002-007	21	1	13168-024	10	1
110N0630	51	4	12007-011	3	8	13002-022	4	4	13168-1024	13	1

Numerical Parts Index

* : Indicates the Newly developed parts for Kawasaki Model Z1000-A

Part No.	Page	Q'ty	Part No.	Page	Q'ty	Part No.	Page	Q'ty	Part No.	Page	Q'ty
13168-1026	13	4	16001-1132	13	1	16065-029	2	2	21163-1006	21	1
13169-1077	24	1	16001-1161	13	1	16065-1009	13	1	21165-001	21	1
* 131691249	32	2	16001-1162	13	1	16067-006	13	1	21166-001	21	1
13187-006	8	1	16001-1163	13	1	16067-006	15	4	21167-002	21	1
13193-1006	21	1	16001-1164	13	1	16073-014	15	4	22030308A	45	5
13197-004	8	1	16003-013	15	4	16073-016	13	2	22080312A	48	2
13223-011	1	1	16005-027	15	4	16076-003	15	4	22080408A	41	2
13236-1005	10	1	16007-028	15	4	16077-017	13	1	22080408A	33	2
* 13236-1020	10	1	16008-010	15	4	16082-059	17	1	22080412A	41	4
13239-1015	10	1	16009-1009	15	4	16085-019	17	1	22080414A	16	12
13242-006	10	1	16012-015	15	4	16085-1012	21	1	22080416A	16	16
13242-1001	10	1	16013-008	15	4	16099-002	17	1	22080510A	41	2
14001-5022	6	1	16014-1004	16	4	16109-003	6	1	22080512A	20	2
14001-5030	6	1	16016-021	15	4	16110003	17	1	22080512A	20	3
14008-1007	34	1	16017-1011	15	4	16111-004	17	1	22080514A	13	3
14013-013	6	AR	16019-030	16	4	16112-002	17	1	22080530A	30	2
14013-1004	6	2	16019-031	15	4	16115-013	6	1	22080535A	30	1
14020-1002	5	1	16021-1006	13	1	16126-1011	41	1	22080540A	30	1
14025-1035-D2	43	1	16021-1011	13	1	18001-1072	19	1	22080610	5	1
14025-1035-A8	43	1	16022-007	16	4	18001-1073	19	1	22080612	37	2
14025-1037	12	1	16022-010	13	1	18001-1074	19	1	22080612	12	4
14025-1035-7Y	43	1	16022-017	13	1	18001-1075	19	1	22080616	8	2
14025-1038	12	1	16025-1033	15	4	18049-1085	19	1	22080616	18	1
14025-1044	12	1	16029-004	16	4	18049-1086	19	1	22080618	2	8
14025-1105	43	2	16030-027	16	4	18049-1089	19	1	22080618	17	3
14025-1106	12	1	16031-031	16	4	18049-1090	19	1	22080622	12	6
14025-1112	17	1	16032-003	16	4	18067-018	19	4	22080622	12	5
14025-1119	1	1	16033-013	15	12	18069-1004	19	2	22080628	12	1
14025-1134	19	1	16033-029	14	8	18069-1005	19	2	22080628	17	2
14025-1135	19	1	16033-031	15	8	21003-1015	20	1	22080640	6	2
* 14025-1164	12	1	16038-016	15	8	21007-1011	20	1	22080640	19	4
14026-1017	12	1	16038-022	16	4	21015-005	21	2	22080640	12	2
14031-1015	12	1	16039-015	15	4	21017-017	21	1	22080660	12	1
14032-075-21	12	1	16039-016	15	4	21027-003	21	1	220E0412A	51	8
14032-083	12	1	16039-019	13	1	21027-004	21	1	220E0455A	50	2
14032-1006	12	1	16039-020	13	1	21039-003	21	2	22180510A	14	2
14043-1004	50	1	16039-042	14	2	21040-003	21	2	22180614	14	ALT
14045-014	12	1	16040-009	13	1	21066-1008	20	1	22180620	10	1
14046-023	12	1	16040-022	13	1	21119-1004	20	1	23004-058	46	1
14046-024	12	1	16040-026	15	4	21119-1013	20	1	23004-059	46	1
14046-025	12	1	16041-017	13	1	21121-1013	20	1	23004-066	46	1
14050-006	12	1	16041-021	13	1	21121-1014	20	1	23005100421	46	1
14058-004	12	1	16046-005	13	1	21126-008	1	2	23005-1011-21	48	1
14068-007	6	1	16046-007	13	4	21126-008	7	4	23005-1011-21	46	1
14068-009	6	1	16046-012	15	4	21131-004	20	4	23006-031	46	1
14070-007	6	1	16049-007	16	4	21132-005	20	4	23006-038	48	1
14073-1022	18	1	16055-012	13	1	21148-1006	20	1	23006-045	46	1
14073-1023	18	2	16057-002	15	4	21160-005	20	4	23007-060	46	1
14073-1024	18	1	16065-028	2	2	21160-1005	20	4	23007-062	46	1

Numerical Parts Index

* : Indicates the Newly developed parts for Kawasaki Model Z1000-A

Part No.	Page	Q'ty	Part No.	Page	Q'ty	Part No.	Page	Q'ty	Part No.	Page	Q'ty
23007-067	46	1	23072-001	48	1	27043-002	30	1	32180800	29	1
23007-1010	48	1	23072-004	46	1	28012-1001	53	1	32100-100	24	1
23007-1011	48	1	23074-001	48	1	28012-1002	52	1	32105-007	24	1
23008-032	46	1	23076-005	51	2	28018-1018	20	1	32109-1004	23	1
23008-037	48	1	23084-001	46	1	31130600	43	4	32112-007	23	2
23008-038	48	1	23086-001	46	1	31180600	50	2	33001-1020	25	1
23008-042	46	1	25005-1031	45	1	31180600	29	2	33032-036	25	1
23008-044	46	1	25006-056	45	1	31180600	51	4	33035-009	25	2
23008-1027	45	1	25008-045	45	1	31180600	53	1	33040-066	25	2
23009-012	46	4	25012-010	45	1	31180800	45	2	33044-001	25	2
23009-017	46	3	25012-011	45	1	31180800	22	2	34003-036	26	1
23013-004	46	1	25015-1010	45	1	31280500A	45	4	34003-037	26	1
23014-005	48	1	25023-1006	45	1	31280500A	55	2	34003-1003	28	1
23019-021	48	1	25024-006	45	1	31280500A	15	ALT	34003-1055	26	1
23019-022	46	2	25025-1001	54	1	31280500A	53	1	34003-1056	26	1
23019-022	48	2	26001-1044	54	1	31280600	10	1	34003-1057	28	1
23019-023	48	2	26001-1059	54	1	31280600	34	1	34011-1015	27	1
23019-028	46	2	26004-1006	54	1	31230800	10	1	34011-1019	27	1
23020-018	48	1	26006-003	54	3	31280800	54	1	34019-014	27	2
23020-023	48	2	26006-005	54	2	31481000	29	1	34023-012	27	1
23021-004	48	1	26010-054	54	1	31481000	26	2	34023-020	27	2
23021-012	48	2	26011-082	54	1	31581000	26	4	34024-1014	28	1
23025-1008	50	1	26011-1036	21	1	31581000	29	1	34024-1028	27	1
23025-1009	50	1	26011-1047	54	1	31581000	25	2	34024-1038	27	1
23026-1005	50	1	26012-1009	54	1	31581000	47	2	34025-005	27	1
23026-1006	50	1	26019-005	54	1	31581000	51	2	34025-010	28	1
23027-1004	50	1	27002-011	54	1	31581000	48	2	34025-011	28	1
23027-1007	50	1	27002-016	54	1	31581000	37	4	34028-1007	26	1
23036-1014	50	1	27002-1002	54	1	31581200A	28	1	34028-1008	26	1
23040-1019	51	2	27003-1006	54	1	31880800	8	1	34028-1009	26	1
23040-1020	51	2	27003-1011	54	1	32002-1037	22	1	34028-1010	26	1
23048-1006	51	2	27004-5017	53	1	320021054	22	1	34028-1017	26	1
23048-1008	51	2	27004-5023	53	1	32002-1116	22	1	34028-1018	26	1
23051-1014	51	2	27005-5008	52	1	32002-1117	22	1	34036-001	26	2
23052-011	48	2	27008-1015	53	AR	32002-1135	22	1	35001-1009	31	1
23052-011	47	2	27010-017	52	1	32029-1023	22	1	35011-1026	43	1
23058-002	51	8	27010-1005	28	1	32029-1024	22	1	35019-1005	55	1
23064-021	47	1	27010-1013	6	1	32030-025	22	1	35022-1012	31	1
23064-021	49	1	27010-1023	21	1	32030-026	22	1	35022-1016	31	1
23064-022	47	1	27011-009	52	1	32032-1247	19	1	35022-1040	31	1
23064-022	49	1	27011-020	28	1	32054-1021	26	2	35022-1041	31	1
23064-023	49	1	27012-010	29	1	32069-1044	19	1	35022-154	31	1
23064-023	47	1	27016-5014	52	1	32069-1045	19	1	36001-1024-A8	42	1
23066-001	51	2	27016-5015	52	1	32085-1015	28	1	36001-1024-D2	42	1
23066-008	48	1	27016-5016	52	1	32085-1041	28	1	36001-1024-7Y	42	1
23066-021	47	2	27031-005	52	1	32097-1012	24	1	36001-1025-A8	42	1
23066-021	48	2	27031-005	52	1	32098-1001	24	1	36001-1025-D2	42	1
23066-022	47	2	27032-001	52	1	32099-015	54	1	36001-1025-7Y	42	1
23066-022	48	2	27032-001	52	1	32099-1003	23	1	36014-1004	42	1

Numerical Parts Index

* : Indicates the Newly developed parts for Kawasaki Model Z1000-A

Part No.	Page	Q'ty	Part No.	Page	Q'ty	Part No.	Page	Q'ty	Part No.	Page	Q'ty
39075-1001	15	4	41180600	43	6	43028-1016	36	1	44001-1153	32	1
41080300	45	3	41180600	47	1	43033-005	38	2	44001-1154	32	1
41080500	20	3	41180600	50	2	43034-1001	34	1	44005-1016	33	1
41080500	13	ALT	41180600	49	1	43040-004	37	2	44006-1016	33	1
41080600	28	2	41180600	34	2	43041-1013	38	1	44009-024	33	2
41080600	43	4	41180600	34	2	43041-1024	37	1	44010-032	33	2
41080600	30	1	41180800	45	2	43041-1025	37	1	44013-1003	32	2
41080600	24	3	41181000	2	8	43045-006	37	4	44022-1011	32	2
41080600	18	1	41101000	47	2	43045-007	38	2	44026-1026	32	2
41080600	12	4	41101000	48	2	43049-002	38	2	44029-1003	32	2
41080600	12	4	42008-040	40	1	43049-002	37	2	44033-1021	32	1
41080600	52	1	42010-039	40	1	43049-1008	36	1	44033-1022	32	1
41080800	32	2	42014-033	40	1	43052-005	37	8	440331053	33	1
41080800	23	1	42031-034	40	1	43053-006	37	8	44037-101	32	1
41081000	37	4	42032-071	40	1	43053-008	38	1	44037-1015	32	1
41081200	25	2	42032-080	40	1	43054-003	37	2	44039-073	32	1
41000600	21	2	42036-033	40	1	43054-004	38	2	44041-038	32	1
41002-1042	40	1	42036-1011	25	1	43058-004	36	1	44041-040	33	2
41002-1068	39	1	42041-1032	40	1	43058-004	35	1	44041-042	32	1
41022-030	39	1	42045-005	40	6	43058-1001	41	1	44041-045	32	2
41022-031	40	1	42045-018	40	1	43058-1003	41	1	44043-044	33	2
41023-017	40	1	43001-1030	29	1	43059-017	34	1	44044-012	33	2
41024-1001	40	2	43001-1040	29	1	43059-031	35	1	44045-002	33	2
41039-028	39	1	43007-049	29	1	43059-033	34	2	44045-038	32	2
41042-014	39	1	43010-1003	36	1	43059-1044	36	1	44045-057	33	2
41042-015	39	1	43011-1007	35	1	43059-1046	36	1	44063-1004	33	2
41059-026	39	1	430151010	34	1	43064-006	34	2	44064-005	32	2
41060-017	39	1	43015-1016	35	1	43064-007	29	1	44064-008	32	2
41062-005	39	1	43015-1047	36	1	43064-007	25	2	44064-025	32	2
41063-001	39	2	43018-002	35	1	43065-001	34	1	45014-1023	25	2
41064-013	39	1	43019-002	35	1	43066-001	34	6	45017-011	25	2
41068-049	39	1	43020-1003	34	1	43066-001	36	2	45017-018	25	2
41069-032	39	1	43020-1011	38	2	43066-001	35	2	46006-013	30	1
41069-033	39	2	43020-1012	37	2	43067-001	35	4	46012-008	30	2
41073-1027	39	1	43020-1015	36	1	43067-001	36	4	46019-038	30	1
41073-1035	40	1	43022-002	35	1	43067-001	34	12	46055-003	30	1
41073-1068	39	1	43022-1001	34	1	43072-004	35	1	46056-007	30	1
41075-1004	39	AR	43022-1002	36	1	43075-002	34	1	46075-028	30	1
41075-1004	40	AR	43024-003	36	1	43078-1008	36	1	46076-049	30	1
41075-1005	40	AR	43024-003	35	1	43079-002	35	1	46076-054	30	1
41075-1005	39	AR	43024-004	38	1	43082-1001	37	2	46091-1053	30	1
41075-1006	39	AR	43026-003	35	1	43082-1002	38	1	46091-1054	30	1
41075-1006	40	AR	430261002	34	1	43084-003	38	2	46091-1055	30	1
41078-008	39	1	43026-1010	36	1	43085-001	38	1	46092-022	30	1
41078-1012	39	1	43027-001	35	1	43085-001	37	2	46092-1002	34	1
41080-1022	37	2	43027-1002	34	1	43086-002	38	2	46094-017	30	1
41080-1023	38	1	43027-1005	36	1	43088-002	37	4	46094-019	30	1
41082-001	39	1	43028-003	35	1	44001-1040	32	1	46098-016	22	1
41180600	51	8	43028-1002	34	1	44001-1055	32	1	461F0300	45	5

Numerical Parts Index

* : Indicates the Newly developed parts for Kawasaki Model Z1000-A

Part No.	Page	Q'ty	Part No.	Page	Q'ty	Part No.	Page	Q'ty	Part No.	Page	Q'ty
461F0400	15	28	461F1200	32	2	550D2015	36	1	57001-162	57	1
461F0400	41	4	461F1200	25	2	550D2020	29	1	57001-163	57	1
461F0500	20	3	461F1200	23	2	550D2516	26	2	57001-183	56	1
461F0500	45	4	46100-003	22	1	550D4035	40	1	57001-208	57	1
461F0500	46	2	480J1200	10	1	551A0314	17	1	57001-226	57	1
461F0500	20	2	480J1500	8	1	552B1014	6	4	57001-241	57	1
461F0500	15	8	480J1900	11	1	552B1014	4	2	57001-242	57	1
461F0500	13	4	480J2200	11	1	554A0600	43	3	57001-243	57	1
461F0500	53	1	480J2800	9	2	554A0800	29	2	57001-244	57	1
461F0500	55	2	480J3000	9	2	56001-1021	30	1	57001-266	56	1
461F0500	52	2	481J4000	39	1	56001-1022	30	1	57001-296	56	1
461F0600	19	4	481J5200	40	1	56001-1030	30	2	57001-306	56	1
461F0600	34	2	481J6200	40	1	56002-022	30	1	57001-308	57	1
461F0600	37	2	482J0100	11	1	56003-014	30	1	57001-309	57	1
461F0600	34	2	482J6000	10	1	56007-1021	55	1	57001-317	56	1
461F0600	28	2	482K3000	13	2	56008-006	55	1	57001-380	57	1
461F0600	21	2	482K7000	17	1	560141016	41	2	57001-532	57	1
461F0600	52	1	49002-1002	2	4	56014-1038	41	2	57001-910	57	1
461F0600	43	6	49006-1008	34	1	56018-1116	42	2	57001-914	57	1
461F0600	24	9	49016-1002	28	1	56019-108-3P	55	1	57001-980	57	1
461F0600	20	2	49016-1010	34	1	56019-108-7V	55	1	57001-983	57	1
461F0600	50	2	49016-1016	48	1	57001-101	56	1	59026-1002	20	1
461F0600	52	1	49018-1001	28	1	57001-1011	56	1	59051-1006	11	1
461F0600	18	1	49034-1004	17	1	57001-1016	56	1	600A0400	8	11
461F0600	54	1	49047-1006	10	1	57001-102	56	1	600A0600	9	3
461F0600	54	1	49122-1008	15	4	57001-103	56	1	600A0800	11	1
461F0600	20	2	51001-1011-A8	41	1	57001-104	56	1	600A0800	22	39
461F0600	31	6	* 51001-1011-D2	41	1	57001-106	56	1	600A1200	17	1
461F0600	51	4	51001-1011-7Y	41	1	57001-110	56	1	600A1200	8	1
461F0800	25	2	51023-1010	41	1	57001-111	56	1	601B6203Z	39	2
461F0800	23	1	51036-1001	41	1	57001-113	56	1	601B6206	40	1
461F0800	45	2	51048-1003	41	1	57001-115	56	1	601B6304Z	40	2
461F0800	32	7	52015-004	12	1	57001-305	56	1	654A254008	39	1
461F0800	19	4	53001-1017	43	1	57001-123	57	1	654A304208	39	1
461F0800	54	1	53009-017	43	1	57001-125	57	1	67081507	8	1
461F0800	31	4	53009-1008	43	1	57001-127	57	1	67081509	15	4
461F0800	30	4	53009-1010	43	1	57001-131	56	1	67082015	6	2
461F0800	29	1	53011-002	43	1	57001-132	56	1	67082016	6	1
461F0800	54	1	53056-002	43	1	57001-134	56	1	67082018	6	2
461F0800	47	1	53058-001	43	1	57001-135	56	1	67082022	17	2
461F0800	22	8	54001-1010	44	1	57001-136	56	1	671B25105	17	1
461F0800	49	1	54001-1012	44	1	57001-137	56	1	671B2565	40	1
461F1000	37	4	54011-070	44	1	57001-138	56	1	92001-012	10	1
461F1000	22	3	54012-1020	44	1	57001-139	56	1	92001-1003	10	1
461F1000	29	2	54012-113	44	1	57001-140	56	1	92001-1011	28	1
461F1000	25	2	54018-015	44	1	57001-141	56	1	92001-1052	10	1
461F1000	47	2	55001610	29	1	57001-143	57	1	92001-1055	34	4
461F1000	26	2	55001615	8	1	57001-144	57	1	92001-1056	34	1
461F1000	48	2	550D2012	26	2	57001-154	57	1	92001-1066	8	5

Numerical Parts Index

* : Indicates the Newly developed parts for Kawasaki Model Z1000-A

Part No.	Page	Q'ty	Part No.	Page	Q'ty	Part No.	Page	Q'ty	Part No.	Page	Q'ty
92001-1073	35	1	92003-110	7	3	92019-007	32	1	92022-241	45	4
92001-1074	17	1	92003-111	7	1	92019-007	33	4	92022-244	4	1
92001-1088	19	4	92003-112	7	4	92019-012	25	1	92022-248	40	1
92001-1089	41	1	92003-113	7	1	92019-013	29	1	92022-250	26	2
92001-1091	41	2	92003-114	7	1	92019-013	26	4	92022-283	28	1
92001-1095	36	2	92003-159	17	3	92019-015	9	1	92022-328	23	2
92001-1113	4	1	92003-178	17	13	92019-019	54	1	92024-047	10	1
92001-1145	29	1	92003-179	17	1	92019-021	27	1	92024-048	17	1
92001-1146	4	1	92003-198	29	1	92019-021	22	3	92026-022	8	1
92001-115	42	1	92003-208	3	6	92020-007	32	1	92026-080	17	1
92001-115	42	2	92003-218	29	1	92020-014	25	2	92026-1020	9	2
92001-1155	5	1	92003-228	2	16	92022-024	31	2	92026-1031	21	1
92001-1160	1	16	92004-048	26	4	92022-044	41	2	92026-1033	21	1
92001-1173	40	4	92004-065	2	8	92022-077	5	1	92026-112	21	1
92001-1173	39	8	92004-1002	7	4	92022-085	11	1	92027-1079	5	4
92001-1183	17	1	92004-1003	7	4	92022-1007	28	1	92027-1102	5	1
92001-1190	28	1	92004-1004	7	4	92022-1012	17	1	92027-120	50	3
92001-1228	23	1	92005-002	25	1	92022-1038	41	2	92027-156	24	4
92001-1230	23	3	92005-1009	14	2	92022-104	55	2	92027-156	50	2
92001-1234	22	1	92005-1010	14	1	92022-104	53	1	92027-159	23	1
92001-1236	22	1	92007-002	30	4	92022-1041	18	8	92027-160	23	1
92001-1262	22	1	92007-024	48	2	92022-1076	9	1	92027-170	19	8
92001-1265	23	1	92007-024	46	2	92022-1077	9	2	92027-211	45	4
92001-1274	35	2	92007-031	22	1	92022-1078	9	2	92027-241	47	2
92001-1293	37	4	92007-032	37	4	92022-1108	21	3	92027-241	43	2
92001-1301	10	1	92007-047	30	1	92022-1156	28	1	92027-241	49	2
92001-1323	33	2	92007-050	19	2	92022-116	24	4	92027-251	31	4
92001-134	55	2	92008-007	52	1	92022-125	49	3	92027-260	42	1
92001-137	54	1	92008-007	52	1	92022-125	50	2	92027-276	6	2
92001-143	25	2	92009-1024	18	8	92022-125	42	1	92027-288	9	1
92001-158	39	8	92011-036	18	1	92022-125	47	3	92028-1005	9	1
92001-158	40	4	92011-037	2	4	92022-125	53	1	92028-1006	9	1
92001-163	17	1	92011-037	18	4	92022-125	50	3	* 92028-1066	39	1
92001-164	6	4	92012-003	41	4	* 92022-181	26	2	92028-1071	13	1
92001-164	17	1	92014-014	8	1	92022-183	41	2	92028-122	9	1
92001-165	17	1	92015-076	2	12	92022-195	42	2	92028-123	9	1
92003-064	32	2	92015-077	40	6	92022-195	42	1	92028-126	11	1
92003-079	27	1	92015-1044	9	1	92022-195	29	1	92028-135	8	1
92003-087	40	6	92015-1053	9	1	92022-203	26	2	92031-001	10	1
92003-092	2	2	92016-044	27	2	92022-207	11	2	92033-025	11	1
92003-095	17	1	92016-045	23	2	92022-209	9	1	92033-025	9	2
92003-098	6	1	92017-013	19	8	92022-210	9	1	* 92033-1040	39	1
92003-099	23	1	92017-014	21	2	92022-212	9	2	* 92033-1043	40	1
92003-104	21	3	92017-014	30	1	92022-213	9	2	* 92033-1044	40	1
92003-106	7	2	92017-014	47	2	92022-215	2	4	92036-021	4	8
92003-107	7	4	92017-014	20	4	92022-228	43	2	92036-023	2	8
92003-107	6	4	92017-014	49	2	92022-228	31	4	92037-028	18	1
92003-108	7	2	92018-004	43	2	92022-230	22	1	92037-056	14	2
92003-109	7	12	92018-005	42	4	92022-231	32	1	92037-061	18	4

Numerical Parts Index

* : Indicates the Newly developed parts for Kawasaki Model Z1000-A

Part No.	Page	Q'ty	Part No.	Page	Q'ty	Part No.	Page	Q'ty	Part No.	Page	Q'ty
92037-072	14	2	92049-016	3	8	92071-1008	49	1	92081-104	11	1
92037-077	2	4	92049-1048	12	1	92071-1008	47	1	92081-1046	29	1
92037-090	44	1	92050-024	12	1	92071-104	14	6	92081-1053	43	1
92037-092	44	2	92050-027	40	1	92072-030	54	1	92081-1054	41	1
92037-093	44	1	92050-047	12	1	92072-042	41	1	92081-1068	5	1
92037-1038	20	1	92050-048	12	1	92072-056	54	8	92081-109	17	1
92037-104	44	1	92050-075	1	1	92073-023	54	1	92081-110	21	3
92037-1054	34	1	92052-006	40	1	92074-006	47	1	92081-146	5	1
92037-106	18	1	92055-035	9	1	92074-030	4	4	92082-004	11	1
92037-1061	29	1	92055-048	17	1	92075-015	19	1	92083-018	10	1
92037-1069	54	1	92055-048	7	1	92075-031	27	1	92083-028	10	1
92037-1116	34	1	92055-049	6	1	92075-078	24	10	92087-010	1	1
92037-113	28	1	92055-052	6	1	92075-080	45	4	92088-007	40	3
92037-1138	14	2	92055-052	17	1	92075-084	41	2	92088-023	40	2
92037-1154	36	2	92055-055	6	1	92075-099	43	1	92088-023	39	4
92037-134	14	1	92055-062	4	1	92075-1057	43	2	92090-007	22	1
92037-178	14	4	92055-096	1	1	92075-1058	23	1	92091-022	22	1
92037-208	19	4	92055-1009	32	2	92075-1064	12	1	92091-023	23	1
92041-003	43	3	92055-1023	41	2	92075-1091	50	1	92092-010	23	4
92041-005	29	2	92056-003	32	1	92075-1092	50	2	92097-003	52	1
92042-007	2	8	92057-1026	5	1	92075-112	50	3	92097-003	52	1
92042-007	6	8	92057-107	40	1	92075-1129	21	AR	92102-008	11	1
92042-014	10	5	92059-1023	14	1	92075-1130	21	AR	92102-010	26	4
92042-016	6	11	92059-1028	14	1	92075-1131	21	AR	92104-002	55	1
92042-020	10	1	92059-1028	14	1	92075-123	5	2	92106-1001	55	1
92042-028	4	2	92059-1044	14	1	92075-125	41	2	92107-006	55	1
92042-034	4	1	92059-1089	14	1	92075-128	51	2	92107-007	55	1
92042-038	17	2	92059-124	18	1	92075-139	43	3	92107-008	55	1
92043-016	10	1	92059-140	6	4	92075-140	26	4	92108-007	55	1
92043-057	10	1	92059-141	14	2	92075-146	24	4	92108-008	55	1
92043-079	26	2	92059-147	14	2	92075-172	45	4	92109-009	55	1
92043-080	26	2	92063-070	15	4	92075-174	43	2	92110-1015	55	1
92043-087	21	3	92063-071	15	4	92075-174	31	4	92110-1024	55	1
92043-1013	36	1	92063-072	15	4	92075-175	43	2	92111-004	55	1
92043-1029	43	1	92063-073	15	4	92075-175	31	4	92111-005	55	1
92043-1029	43	2	92063-074	15	4	92075-209	47	2	92111-006	55	1
92043-115	26	2	92064-1003	16	4	92075-209	49	2	92112-003	55	1
92045-021	9	1	92065-103	1	1	92075-232	5	4	92122-001	21	3
92045-022	9	1	92066-017	2	4	92075-279	54	1	92125-002	9	1
92045-1028	9	1	92066-021	6	2	92075-289	5	4	92126-001	55	1
92046-028	8	1	92068-006	2	4	92075-293	28	1	92126-002	55	1
92046-031	9	2	92069-018	45	9	92081-020	11	1	92126-003	55	1
92046-061	25	4	92070-037	20	4	92081-051	10	1			
92046-1022	21	1	92071-019	50	1	92081-051	10	1			
92047-011	22	1	92071-056	42	5	92081-069	8	1			
92047-012	32	1	92071-056	42	4	92081-1012	28	1			
92048-006	22	1	92071-064	42	2	92081-1018	17	1			
92048-008	22	1	92071-064	42	1	92081-1028	13	1			
92049-004	12	3				92081-1033	8	5			

KAWASAKI
HEAVY INDUSTRIES, LTD.
MOTORCYCLE DIVISION
Part No. 99910-1058-02 ©

Printed in Japan.